

2003 106904

**TICOR TITLE INSURANCE**

Return To: \_\_\_\_\_

**WARRANTY**      **This Indenture Witnesseth**

That BRIAN P. SCANLON and DEBRA L. SCANLON, Husband and Wife  
6937 W. 86TH PLACE, CROWN POINT

of Lake County, and State of Indiana

**CONVEY AND WARRANT**

To CRAIG W. GURTATOWSKI and AMY P. GURTATOWSKI, Husband and Wife  
6660 JACKSON STREET, MERRILLVILLE

of Lake County, in the State of Indiana

for the sum of TEN DOLLARS AND NO/CENTS (\$10.00)

the following described REAL ESTATE in Lake County, in the State of Indiana, to-wit:

LOT 82 IN BOHLING'S EAST OAK ESTATES, UNIT NO. 5, AS PER PLAT THEREOF, RECORDED IN PLAT BOOK 65 PAGE 59, IN THE OFFICE OF THE RECORDER OF LAKE COUNTY, INDIANA.

COMMON STREET ADDRESS: 6937 86TH PLACE, CROWN POINT, IN 46307

KEY NO. : 110260-18 (9) 11-240-18

Subject to covenants, conditions and restrictions of record, public and utility easements, roads and highways, if any; any unconfirmed special tax or assesment; mortgage or trust deed placed of record by grantees; general taxes for the year 2002 and subsequent years.

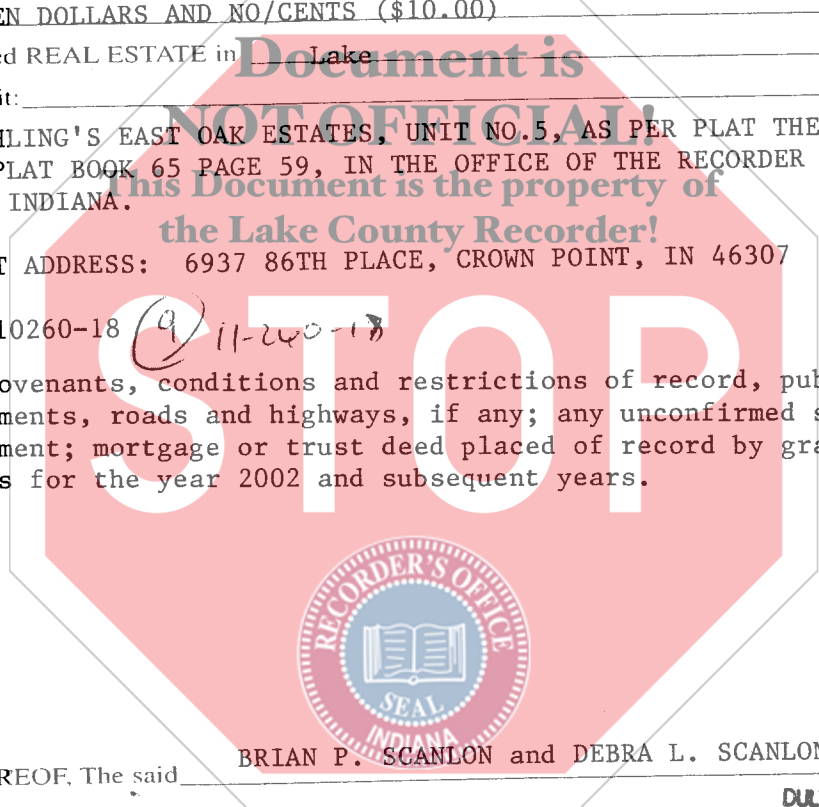

IN WITNESS WHEREOF, The said BRIAN P. SCANLON and DEBRA L. SCANLON, Husband and Wife

Have hereunto set their Hands and seals this 1st day of October 2003  
BRIAN P. SCANLON (SEAL)      DEBRA L. SCANLON (SEAL)  
STEPHEN R. STIGLICH (SEAL)  
LAKE COUNTY AUDITOR

STATE OF INDIANA, Lake County, ss:

Before me, the undersigned, a Notary Public in and for said County and State, personally appeared the within named BRIAN P. SCANLON and DEBRA L. SCANLON, Husband and Wife who acknowledged the execution of the foregoing Deed to be their voluntary act and deed.

WITNESS, my hand and IN Seal this 1st day of October 2003  
My commission expires 11/11/04 2009  
Carrie J. Ranta Notary Public

County of Residence Lake  
Mail Tax Statements to CRAIG W. GURTATOWSKI and AMY P. GURTATOWSKI 6937 86TH PLACE, CROWN POINT, IN 46307

This instrument prepared by RICHARD J. GARCIA 10400 S. EWING, CHICAGO, IL 60617

000404

923 7445  
TICOR HO

14-50  
17