

2

STATE OF INDIANA  
FILED FOR RECORD

2003 100700

2003 OCT -6 PM 2:59

RECORDED IN DEPT.  
OF RECORDS

A298-10  
R298-04

### QUITCLAIM DEED

THIS QUITCLAIM DEED, Executed this 6 day of October, 2003 (year),  
 by first party, Grantor, George R. Moisoff AKA George Moisoff  
 whose post office address is 414 W US HWY #6 VALPARAISO IN 46385  
 to second party, Grantee, ADA E. HERRERA ←  
 whose post office address is 1501 E. 44TH TR GARY IN 46409

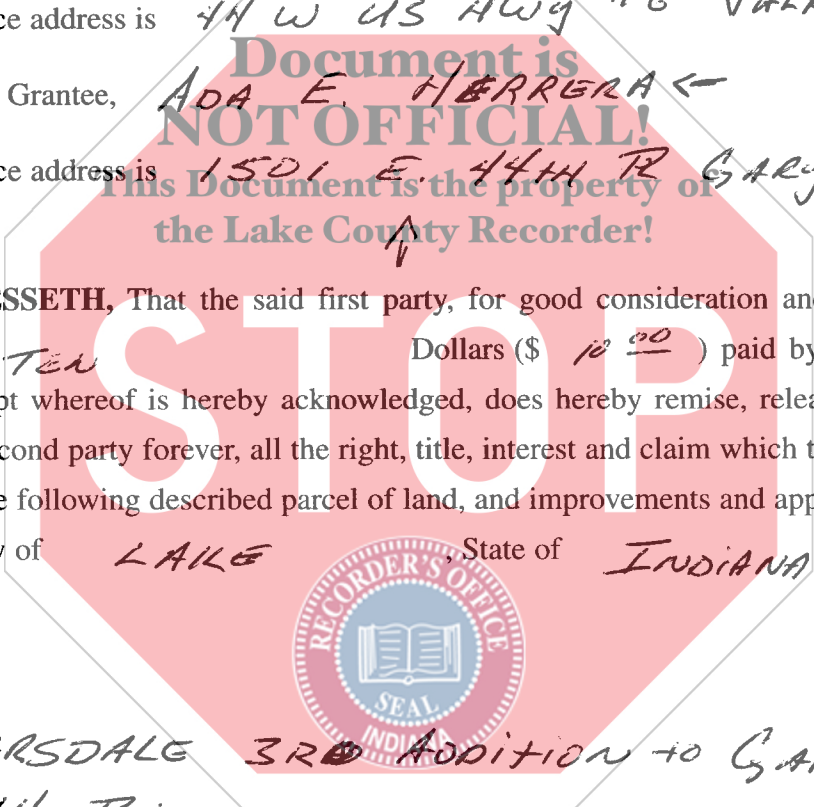

WITNESSETH, That the said first party, for good consideration and for the sum of  
TEN Dollars (\$ 10.00 ) paid by the said second  
 party, the receipt whereof is hereby acknowledged, does hereby remise, release and quitclaim  
 unto the said second party forever, all the right, title, interest and claim which the said first party  
 has in and to the following described parcel of land, and improvements and appurtenances there-  
 to in the County of LAKE, State of INDIANA to wit:

SCARSDALE 3RD ADDITION TO GARY ALL  
L. 14 B.L. 2

SHOULD BE ENTERED FOR TAXATION SUBJECT TO  
 FINAL ACCEPTANCE FOR TRANSFER

OCT 6 2003

000551

STEPHEN R. STIGLICH  
 LAKE COUNTY AUDITOR

*1600 Cash DB*

IN WITNESS WHEREOF The said first party has signed and sealed these presents the day and year first above written. Signed, sealed and delivered in presence of:

*Diana M Blissmer*  
Signature of Witness

DIANA M BLISSMER  
Print name of Witness

*James B Healy*  
Signature of Witness

James B Healy  
Print name of Witness

*George R. Moisoff*  
Signature of First Party

GEORGE R. MOISOFF  
Print name of First Party

\_\_\_\_\_  
Signature of First Party

~~AD~~  
Print name of First Party

State of Indiana }  
County of Lake  
On 10-6-03

before me, ROBERTA J. BEALL

appeared GEORGE R. MOISOFF  
personally known to me (or proved to me on the basis of satisfactory evidence) to be the person(s) whose name(s) is/are subscribed to the within instrument and acknowledged to me that he/she/they executed the same in his/her/their authorized capacity(ies), and that by his/her/their signature(s) on the instrument the person(s), or the entity upon behalf of which the person(s) acted, executed the instrument.  
WITNESS my hand and official seal.

*Roberta J. Beall*  
Signature of Notary 4-21-08

Affiant Known  Produced ID  
Type of ID Driver License  
(Seal)

State of \_\_\_\_\_ }  
County of \_\_\_\_\_  
On \_\_\_\_\_  
before me,  
appeared

personally known to me (or proved to me on the basis of satisfactory evidence) to be the person(s) whose name(s) is/are subscribed to the within instrument and acknowledged to me that he/she/they executed the same in his/her/their authorized capacity(ies), and that by his/her/their signature(s) on the instrument the person(s), or the entity upon behalf of which the person(s) acted, executed the instrument.  
WITNESS my hand and official seal.

\_\_\_\_\_  
Signature of Notary

Affiant Known  Produced ID  
Type of ID \_\_\_\_\_  
(Seal)

\_\_\_\_\_  
Signature of Preparer

\_\_\_\_\_  
Print Name of Preparer

\_\_\_\_\_  
Address of Preparer