

CHICAGO TITLE INSURANCE COMPANY

STATE OF INDIANA
LAKE COUNTY
FILED FOR RECORD

2003 105437

2003 OCT -6 AM 10:01

WARRANTY DEED
RECORDED

Parcel No. 29-4-154-3

(C)

H620038598

WARRANTY DEED

ORDER NO. 620038598

THIS INDENTURE WITNESSETH, That Bruce A. Dust

_____ (Grantor)
of Lake County, in the State of INDIANA CONVEY(S) AND WARRANT(S)
to Mandy L. Maloblocki

_____ (Grantee)
of Lake County, in the State of INDIANA, for the sum of _____
ONE DOLLAR AND 00/100 Dollars (\$ 1.00)

and other valuable consideration, the receipt and sufficiency of which is hereby acknowledged, the following described real estate in Lake County, State of Indiana:

Lot 3 in Harding-Meyers Subdivision, as per plat thereof, recorded in Plat Book 28 page 63, in the Office of the Recorder of Lake County, Indiana.

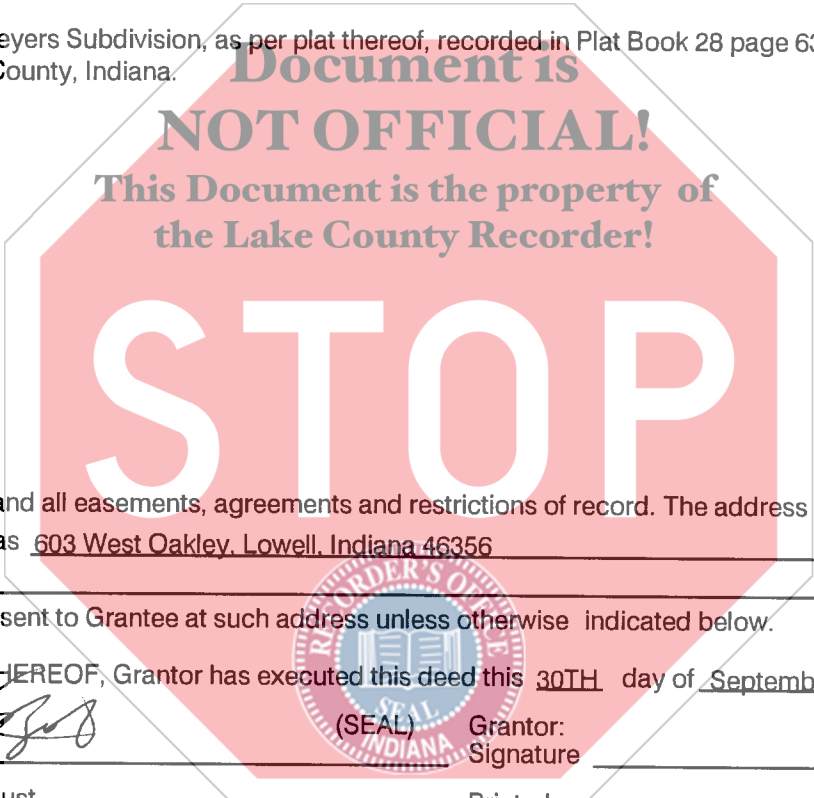

Subject to any and all easements, agreements and restrictions of record. The address of such real estate is commonly known as 603 West Oakley, Lowell, Indiana 46356

Tax bills should be sent to Grantee at such address unless otherwise indicated below.

IN WITNESS WHEREOF, Grantor has executed this deed this 30TH day of September, 2003.

Grantor: [Signature] (SEAL) Grantor: _____ (SEAL)
Signature _____ Signature _____

Printed Bruce A. Dust Printed _____

STATE OF INDIANA }
COUNTY OF Lake } SS: ACKNOWLEDGEMENT

Before me, a Notary Public in and for said County and State, personally appeared Bruce A. Dust

who acknowledge the execution of the foregoing Warranty Deed, and who, having been duly sworn, stated that any representations therein contained are true.

Witness my hand and Notarial Seal this 30TH day of September, 2003

My commission expires:
DECEMBER 13, 2008

Signature [Signature]
Printed Katherine E. Adams
Resident of Lake County, Indiana.

NOTARY PUBLIC
KATHERINE E. ADAMS
COUNTY OF LAKE
INDIANA
My Commission Expires Dec. 13, 2008

This instrument prepared by Bruce A. Dust
Return deed to 603 West Oakley, Lowell, Indiana 46356
Send tax bills to 603 West Oakley, Lowell, Indiana 46356

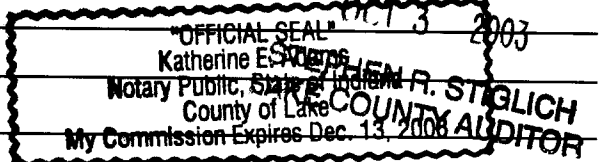

000316

1400 Km CT