

2003 105853

2003 SEP 22

Parcel No. (26) 36-142-1

**WARRANTY DEED**

ORDER NO. 23484BT

BURNET TITLE 200348450

THIS INDENTURE WITNESSETH, That THEODORE STEPHEN JURICK AND MARIANNE V. JURICK,  
HUSBAND AND WIFE (Grantor)  
of Lake County, in the State of INDIANA CONVEY(S) AND WARRANT(S)  
to CHRISTINA MCCARY and TAMMY MCCARY  
\_\_\_\_\_  
(Grantee)  
of Lake County, in the State of INDIANA, for the sum of \_\_\_\_\_  
ONE DOLLAR AND 00/100 Dollars (\$ 1.00 )  
and other valuable consideration, the receipt and sufficiency of which is hereby acknowledged, the following  
described real estate in Lake County, State of Indiana:

Lot 48 and the South 1/2 of Lot 49 in Stafford and Trankle's Iron-worker's Addition  
to Hammond, as per plat thereof, recorded in Plat Book 5, page 23 in the Office of  
the Recorder of Lake County, Indiana.

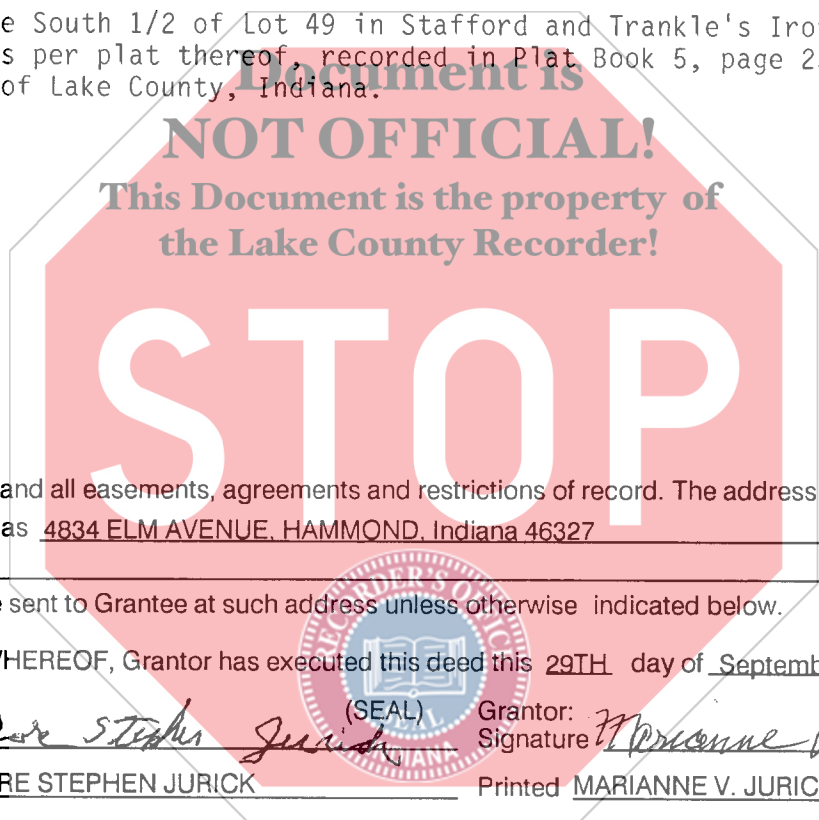

Subject to any and all easements, agreements and restrictions of record. The address of such real estate is  
commonly known as 4834 ELM AVENUE, HAMMOND, Indiana 46327

Tax bills should be sent to Grantee at such address unless otherwise indicated below.

IN WITNESS WHEREOF, Grantor has executed this deed this 29TH day of September, 2003.

Grantor: Theodore Stephen Jurick (SEAL)  
Signature \_\_\_\_\_

Grantor: Marianne V. Jurick (SEAL)  
Signature \_\_\_\_\_

Printed THEODORE STEPHEN JURICK

Printed MARIANNE V. JURICK

STATE OF INDIANA  
COUNTY OF Lake

} SS: ACKNOWLEDGEMENT

Before me, a Notary Public in and for said County and State, personally appeared  
THEODORE STEPHEN JURICK AND MARIANNE V. JURICK  
who acknowledge the execution of the foregoing Warranty Deed, and who, having been duly sworn, stated that  
any representations therein contained are true.

Witness my hand and Notarial Seal this 29TH day of September, 2003.

My commission expires:  
JULY 11, 2009

Signature Beth A. Kolbert OCT 2 2003  
Printed BETH A. KOLBERT Notary Name

Resident of LAKE

DULY ENTERED FOR TAXATION SUBJECT TO  
FINAL ACCEPTANCE FOR TRANSFER  
STEPHEN R. STIGLICH  
LAKE COUNTY AUDITOR

This instrument prepared by THOMAS K. HOFFMAN ATTORNEY AT LAW 7731-45

Return deed to 4834 ELM AVENUE, HAMMOND, Indiana 46327

Send tax bills to 4834 ELM AVENUE, HAMMOND, Indiana 46327

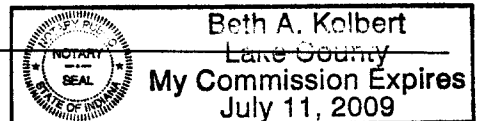

000172

14 00 KM TI