

STATE OF INDIANA
LAKE COUNTY
FILED FOR RECORD

2003 083682

2003 AUG 11 PM 2:41

MORRIS COUNTY RECORDER

A298-10
R298-04

QUITCLAIM DEED

THIS QUITCLAIM DEED, Executed this 8th day of July, 2003

by first party, Grantor, Stover, Lisa J. Schaefer & Edward Charles Stover

whose post office address is 528 Briarwood Dr Dyer, IN 46311-8859

to second party, Grantee, Lisa J. Schaefer Stover & Charles Edward Stover

whose post office address is 5401 West 101st Ave, Crown Point, IN 46307

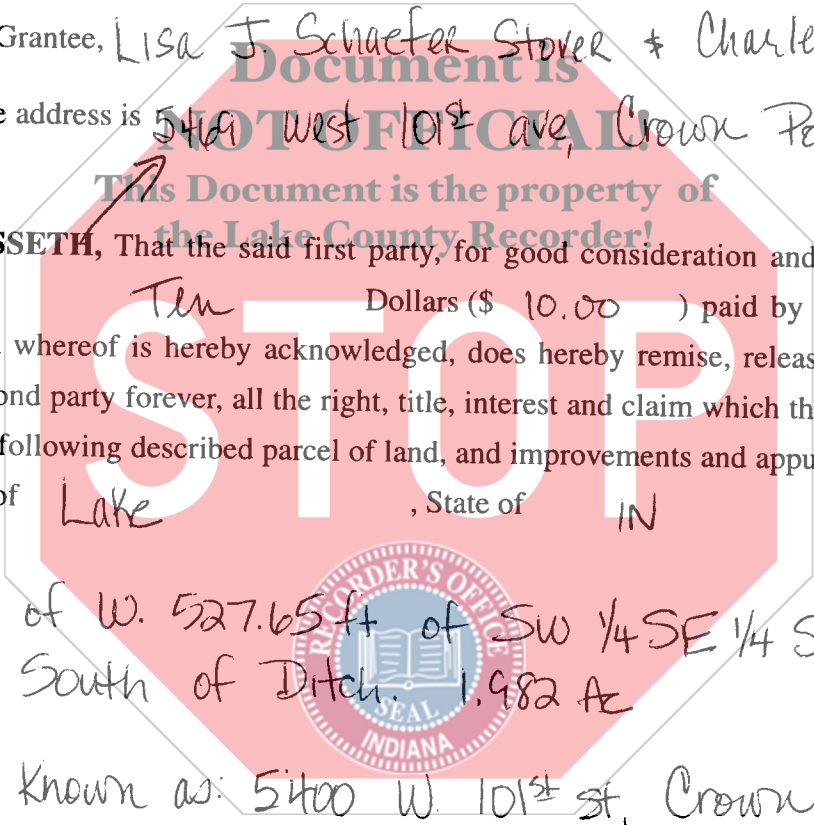

WITNESSETH, That the said first party, for good consideration and for the sum of

Ten Dollars (\$ 10.00) paid by the said second party, the receipt whereof is hereby acknowledged, does hereby remise, release and quitclaim unto the said second party forever, all the right, title, interest and claim which the said first party has in and to the following described parcel of land, and improvements and appurtenances there- to in the County of Lake, State of IN to wit:

E. 108.72ft of W. 527.65ft of SW 1/4 SE 1/4 S. 36 T. 35 R. 9 Ly'g South of Ditch. 1.982 Ac

Commonly known as: 5400 W. 101st st, Crown Point, IN 46307

Key # 09-11-0027-0013

ZAHE

DULY ENTERED FOR TAXATION SUBJECT TO

(Revised 3/97)

If your state requires 8 1/2" x 11" forms, cut out the bottom of this page at the dotted line.

FINAL ACCEPTANCE FOR TRANSFER

AUG 11 2003

STEPHEN R. STIGLICH
LAKE COUNTY AUDITOR

000959



© E-Z Legal Forms. Before you use this form, read it, fill in all blanks, and make whatever changes are necessary to your particular transaction. Consult a lawyer if you doubt the form's fitness for your purpose and use. E-Z Legal Forms and the retailer make no representation or warranty, express or implied, with respect to the merchantability of this form for an intended use or purpose.

16-
M.V.
CASH

IN WITNESS WHEREOF, The said first party has signed and sealed these presents the day and year first above written. Signed, sealed and delivered in presence of:

Gerald Schaefer
Signature of Witness

GERALD SCHAEFER
Print name of Witness

April Schaefer
Signature of Witness

APRIL SCHAEFER
Print name of Witness

Stover, Lisa J Schaefer
Signature of First Party

Stover Lisa J Schaefer
Print name of First Party

Edward Charles Stover
Signature of First Party

Edward Charles Stover
Print name of First Party

State of Indiana
County of Lake

On July 8, 2003 before me,
appeared Stover, Lisa J. Schaefer + Edward Charles Stover

personally known to me (or proved to me on the basis of satisfactory evidence) to be the person(s) whose name(s) is/are subscribed to the within instrument and acknowledged to me that he/she/they executed the same in his/her/their authorized capacity(ies), and that by his/her/their signature(s) on the instrument the person(s), or the entity upon behalf of which the person(s) acted, executed the instrument.
WITNESS my hand and official seal.

Sandra S. Hoymacke
Signature of Notary

Affiant _____ Known _____ Produced ID _____
Type of ID _____ (Seal)

State of _____
County of _____

On _____ before me,
appeared _____
personally known to me (or proved to me on the basis of satisfactory evidence) to be the person(s) whose name(s) is/are subscribed to the within instrument and acknowledged to me that he/she/they executed the same in his/her/their authorized capacity(ies), and that by his/her/their signature(s) on the instrument the person(s), or the entity upon behalf of which the person(s) acted, executed the instrument.
WITNESS my hand and official seal.

Signature of Notary

Affiant _____ Known _____ Produced ID _____
Type of ID _____ (Seal)

Signature of Preparer

Print Name of Preparer

Address of Preparer

(2)

If your state requires 8 1/2" x 11" forms, cut off the bottom of this page at the dotted line.