

LAKE COUNTY
FILED FOR RECORD

2003 077793

JUN 11 2003

MORTGAGE

SATISFACTION OF MORTGAGE

Mercantile Loan Number 660004

70852

This Certifies, that a certain Mortgage executed by **MAMIE L. WOOLEY**, to Mercantile National Bank of Indiana, calling for **\$20,000.00**, dated **MAY 11, 1998**, and recorded **JUNE 1, 1998**, as Document No. **98040296**, **LAKE** County, State of Indiana, has been fully paid and satisfied, and the same is hereby released.

Property is legally described as:

LOT 9 AND THAT PART OF LOT 8 LYING SOUTH OF A LINE BEGINNING ON THE WEST LINE OF SAID LOT AT A POINT 72.62 FEET SOUTH OF THE NORTHWEST CORNER OF LOT 7, AND EXTENDING EASTERLY TO A POINT ON THE EAST LINE OF LOT 8, WHICH POINT IS 73.76 FEET SOUTH OF THE NORTHEAST CORNER OF LOT 7 IN BLOCK "O" IN GARY CITY ESTATES, IN THE CITY OF GARY, AS PER PLAT THEREOF, RECORDED IN PLAT BOOK 15 PAGE 28, IN THE OFFICE OF THE RECORDER OF LAKE COUNTY, INDIANA.

UNIT: 25, KEY NUMBER: 43-92-9

Property is commonly referred to as: **637 KING STREET GARY, IN 46406**

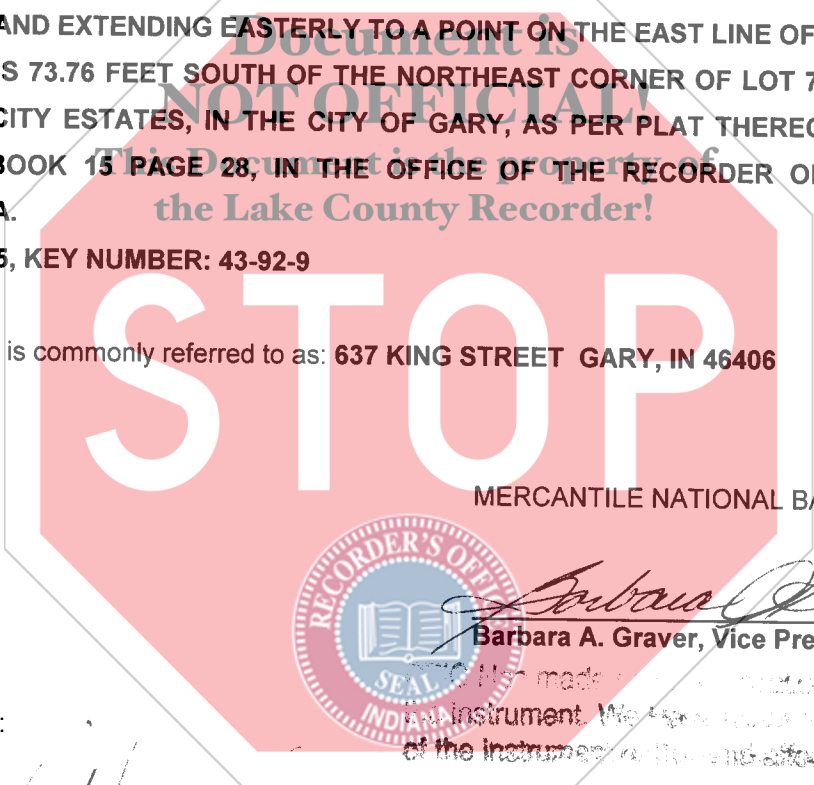

MERCANTILE NATIONAL BANK OF INDIANA

Barbara A. Graver, Vice President

Not made a part of the original record of this instrument. We have made the cancellation of the instrument a condition of the record.

ATTEST:

Linda Harwood
Linda Harwood, Assistant Vice President

State of Indiana, Lake County, SS:

Before me, the undersigned, a Notary Public in and for said County, this **24TH** day of **JUNE 2003**, personally appeared Barbara A. Graver, Vice President and Linda Harwood, Asst. Vice President of Mercantile National Bank of Indiana and acknowledged the Execution of the foregoing Satisfaction of Mortgage.

Patty Scarborough
Patty Scarborough

My commission expires: **August 2, 2010**
County of Residence: **Porter**

This document was prepared by: Krystle A. Michel Mortgage Loan Service Mercantile National Bank of Indiana. 5243 Hohman Avenue, Hammond, IN 46320

Krystle A. Michel
10-02
XP
CT