

3

STATE OF INDIANA  
LAKE COUNTY  
FILED FOR RECORD

2003 037850

2003 APR 14 AM 10:51

MORRIS W. CARTER  
RECORDER

After Recording Return To: LAKE COUNTY TRUST COMPANY  
2200 N. Main Street  
Crown Point, IN 46307



### DEED INTO TRUST

THIS INDENTURE WITNESSETH THAT THE GRANTOR:

Betty L. McElwain of  
the County of Porter and State of Indiana for and in consideration of Ten (\$10.00) Dollars and other  
good and valuable consideration in hand paid,

### CONVEYS AND WARRANTS

unto LAKE COUNTY TRUST COMPANY, a corporation of Indiana, as Trustee under the provisions  
of a trust agreement dated the 11th day of April, 2003 and known as Trust No. 5414, the  
following described real estate in the County of Lake and State of Indiana, to-wit:

Part of the East 12.5 acres of the NE 1/4, SW 1/4 of Section 18, Township 35 North, Range 9 West of the 2<sup>nd</sup>  
P.M., in Lake County, Indiana, described as follows: Beginning at a point on the East line of the NE 1/4, SW  
1/4 of said Section 18, 741.15 feet North of the Southeast corner thereof; thence North 01°37'37" West, along  
said East line, 370.10 feet; thence North 89°56'38" West, 412.51 feet to the West line of the East 12.5 acres of  
the NE 1/4, SW 1/4 of Section 18; thence South 01°37'37" East, along said West line, 818.24 feet to a point  
which is 293.51 feet North of the South line of said NE 1/4, SW 1/4 as measured along said West line; thence  
North 31°42'32" East, 141.07 feet; thence North 44°52'38" East, 461.52 feet more or less to the point of  
beginning, containing 5.46 acres more or less. **Key No.: 14-003-0018**

Also

Part of the East 12.5 acres of the NE 1/4, SW 1/4 and part of the East 12.5 acres of the SE 1/4, NW 1/4 of  
Section 18, Township 35 North, Range 9 West of the 2<sup>nd</sup> P.M., in Lake County, Indiana, described as follows:  
Beginning at a point on the East line of the NE 1/4, SW 1/4 of said Section 18, 1111.25 feet North of the  
Southeast corner thereof; thence North 01°37'37" West, 345.00 feet; thence North 89°56'38" West, 412.51 feet  
to the West line of the East 12.5 acres of the SE 1/4, NW 1/4 of Section 18; thence South 01°37'37" East, along  
said West line, 345.00 feet; thence South 89°56'38" East, 412.51 feet to the point of beginning, containing 3.27  
acres more or less. **Key No.: 14-003-0084**

Also

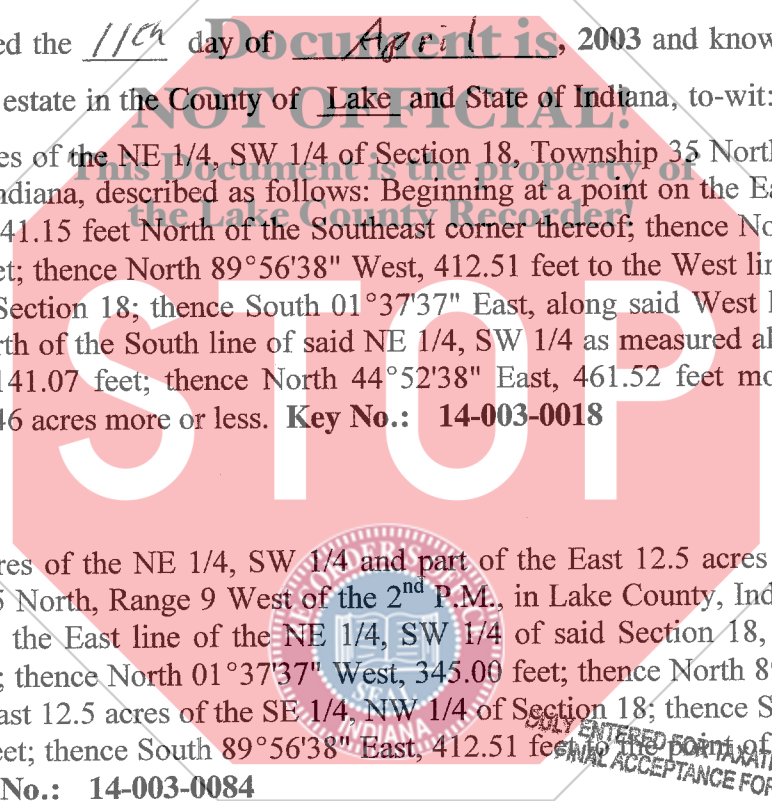

APR 14 2003  
STEPHEN R. STIGLICH  
LAKE COUNTY AUDITOR

000928

18.00  
CS  
CP

Part of the East 12.5 acres of the SE 1/4, NW 1/4 of Section 18, Township 35 North, Range 9 West of the 2<sup>nd</sup> P.M., in Lake County, Indiana, described as follows: Beginning at a point on the East line of the SE 1/4, NW 1/4 of said Section 18, 633.60 feet South of the Northeast corner thereof; thence North 89°56'38" West, parallel to the North line of the SE 1/4, NW 1/4 of Section 18, 412.51 feet to the West line of the East 12.5 acres of the SE 1/4, NW 1/4 of said Section 18; thence South 01°37'37" East, along said West line 550.94 feet; thence South 89°56'38" East, 412.51 feet to the East line of SE 1/4, NW 1/4 of said Section 18, which is 1456.25 feet North of the Southeast corner of the NE 1/4, SW 1/4 of Section 18 as measured along the East line thereof; thence North 01°37'37" West, along said East line, 550.94 feet to the point of beginning, containing 5.22 acres more or less. **Key No.: 14-003-0013**

Commonly known as: 1194 Joliet Street, Dyer, Indiana 46311

Mail future tax statements to: LCTC, TEE, TR 5414  
2200 N. Main Street  
Crown Point, Indiana 46307

TO HAVE AND TO HOLD the said premises with the appurtenances upon the trusts and for the uses and purposes herein and in said trust agreement set forth.

Full power and authority is hereby granted to said trustee to improve, manage, protect and subdivide said premises or any part thereof, to dedicate parks, streets, highways or alleys and to vacate any subdivision or part thereof, and to resubdivide said property as often as desired, to contract to sell, to grant options to purchase, to sell on any terms, to convey either with or without consideration, to convey said premises or any part thereof to a successor or successors in trust and to grant to such successor or successors in trust all of the title, estate, powers, and authorities vested in said trustee, to donate, to dedicate, to mortgage, pledge or otherwise encumber said property, or any part thereof, to lease said property, or any part thereof, from time to time, in possession or reversion, by leases to commence in praesenti or in futuro, and upon any terms and for any period or periods of time, not exceeding in the case of any single demise the term of 198 years, and to renew or extend leases upon any terms and for any period or periods of time and to amend, change or modify leases and the terms and provisions thereof at any time or times hereafter, to contract to make leases and to grant options to lease and options to renew leases and options to purchase the whole or any part of the reversion and to contract respecting the manner of fixing the amount of present or future rentals, to partition or to exchange said property, or any part thereof, for other real or personal property, to grant easements or charges of any kind, to release, convey or assign any right, title or interest in or about or easement appurtenant to said premises or any part thereof, and to deal with said property and every part thereof in all other ways and for such other considerations as it would be lawful for any person owning the same to deal with the same, whether similar to or different from the ways above specified, at any time or times hereafter.

This conveyance is made upon the express understanding and condition that neither Lake County Trust Company individually or as Trustee, nor its successor or successors in trust shall incur any personal liability or be subjected to any claim, judgment or decree for anything it or they or its or their agents or attorneys may do or omit to do in or about the said real estate or under the provisions of this Deed or said Trust Agreement or any amendment thereto, or for injury to person or property happening in or about said real estate, any and all such liability being hereby expressly waived and released. Any contract, obligation or indebtedness incurred or entered into by the Trustee in connection with said real estate may be entered into by it in the name of the then beneficiaries under said Trust Agreement as their attorney-in-fact, hereby irrevocably appointed for such purposes, or at the election of the Trustee, in its own name, as Trustee of an express trust and not individually (and the Trustee shall have no obligation whatsoever with respect to any such contract, obligation or indebtedness except only so far as the trust property and funds in the actual possession of the Trustee shall be applicable for the payment and discharge thereof.) All persons and corporations whomsoever and whatsoever shall be charged with notice of this condition from the date of the filing for record of this Deed.

In no case shall any party dealing with said trustee in relation to said premises, or to whom said premises or any part thereof shall be conveyed, contracted to be sold, leased or mortgaged by said trustee, be obliged to see to the application of any purchase money, rent, or money borrowed or advanced on said premises, or be obliged to see that the terms of this trust have been complied with, or be obliged to inquire into the necessity or expediency of any act of said trustee, or be obliged or privileged to inquire into any of the terms of said trust agreement; and every deed, trust deed, mortgage, lease or other instrument executed by said trustee in relation to said real estate shall be conclusive evidence in favor of every person relying upon or claiming under any such conveyance, lease or other instrument, (a) that at the time of the delivery thereof the trust created by this indenture and by said trust agreement was in full force and effect, (b) that such conveyance or other instrument was executed in accordance with the trusts, conditions and limitations contained in this Indenture and in said trust agreement or in some amendment thereof and binding upon all beneficiaries thereunder, (c) that said trustee was duly authorized and empowered to execute and deliver every such deed, trust deed, lease, mortgage or other instrument and (d) if the conveyance is made to a successor or successors in trust, that such successor or successors in trust have been properly appointed and are fully vested with all the title, estate, rights, powers, authorities, duties and obligations of its, his or their predecessor in trust.

The interest of each and every beneficiary hereunder and of all persons claiming under them or any of them shall be only in the earnings, avails and proceeds arising from the sale or other disposition of said real estate, and such interest is hereby declared to be personal property, and no beneficiary hereunder shall have any title or interest, legal or equitable, in or to said real estate as such, but only an interest in the earnings, avails and proceeds thereof as aforesaid.

In Witness Whereof, the grantor/s aforesaid has/have hereunto set her hand this 13 day of April, 2003.

Betty K. Mc Elwain

STATE OF Indiana )  
 ) SS:  
COUNTY OF Lake )

I, Laurie Schuetzenhofer, a Notary Public in and for said County, in the State aforesaid, do hereby certify that **Betty L. McElwain**, personally known to me to be the same person whose name is subscribed to the foregoing instrument, appeared before me this day in person and acknowledged that she signed, sealed and delivered the said instrument as her free and voluntary act, for the uses and purposes therein set forth.

GIVEN under my hand and notarial seal this 13<sup>th</sup> day of April, 2003.

Laurie Schuetzenhofer  
Signature of Notary Public

Laurie Schuetzenhofer  
Printed Name of Notary Public

My Commission Expires May 8, 2008

Resident of Lake County, IN.

This Instrument was prepared by:

Robert B. Golding, Jr.  
9250 Columbia Avenue  
Suite E-2  
Munster, Indiana 46321  
(219) 836-8530  
Atty. No. 10827-45

