

2003 001784

2003 JAN -7 AM 11:06

22604K02

MORRIS W. CARTER
RECORDER

SATISFACTION OF MORTGAGE

Mercantile Loan Number 46196

This Certifies, that a certain Mortgage executed by **CARMEN M. REYES, SOLEY**, to Mercantile National Bank of Indiana, calling for **\$53,550.00**, dated **MAY 27, 1998**, and recorded **JUNE 10, 1998**, as Document No. **98043261**, **LAKE** County, State of Indiana, has been fully paid and satisfied, and the same is hereby released.

Property is legally described as:

LOT 14 (EXCEPT THE 4-1/2 FEET THEREOF), ALL OF LOT 15 AND LOT 16 (EXCEPT THE SOUTH 24-1/2 FEET THEREOF) IN BLOCK 4 IN I.F. PRITCHARD'S 2ND ADD. TO HAMMOND, AS PER PLAT THEREOF, RECORDED IN PLAT BOOK 11 PAGE 28, IN THE OFFICE OF THE RECORDER OF LAKE COUNTY INDIANA.

UNIT: 26, KEY NUMBER: 35-250-15

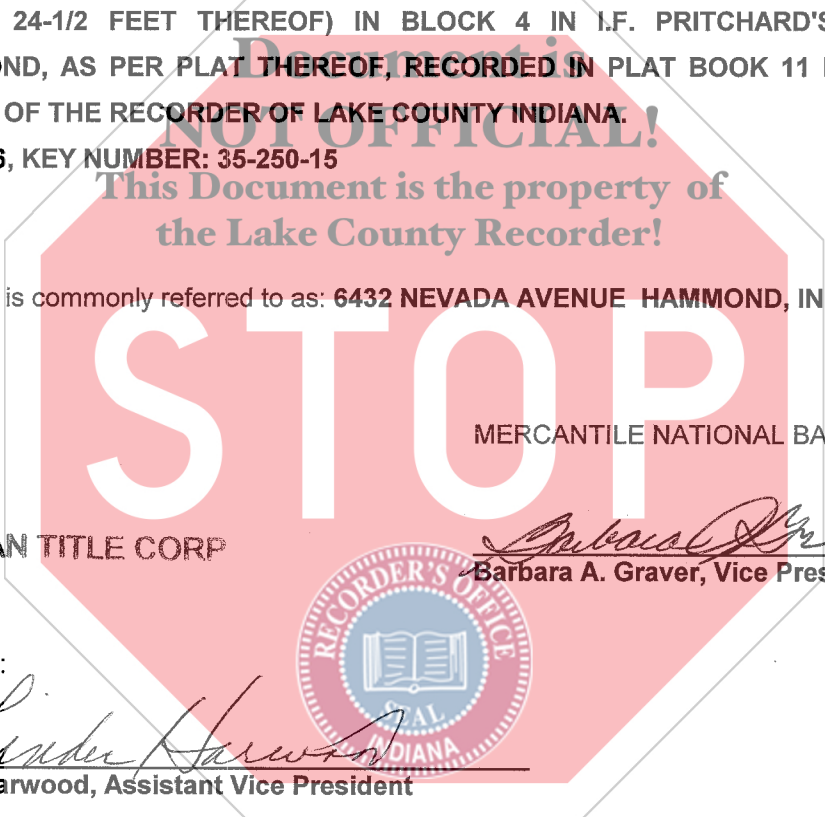

Property is commonly referred to as: **6432 NEVADA AVENUE HAMMOND, IN 46323**

MERCANTILE NATIONAL BANK OF INDIANA

HOLD FOR MERIDIAN TITLE CORP

Barbara A. Graver
Barbara A. Graver, Vice President

ATTEST:

Linda Harwood
Linda Harwood, Assistant Vice President

State of Indiana, Lake County, SS:

Before me, the undersigned, a Notary Public in and for said County, this **3RD** day of **DECEMBER 2002**, personally appeared Barbara A. Graver, Vice President and Linda Harwood, Asst. Vice President of Mercantile National Bank of Indiana and acknowledged the Execution of the foregoing Satisfaction of Mortgage.

Patty Scarbrough
Patty Scarbrough

My commission expires: **August 2, 2010**
County of Residence: **Porter**

This document was prepared by: Krystle Michel Mortgage Loan Service Mercantile National Bank of Indiana. 5243 Hohman Avenue, Hammond, IN 46320.

Krystle Michel

10.00
LP

MT