

STATE OF INDIANA
LAKE COUNTY
FILED FOR RECORD

2002 110677

2002 DEC -3 AM 11:00

MORRIS W. CARTER
RECORDER

Loan#: 0012798419

RLS#: 1586051



+

S A T I S F A C T I O N O F M O R T G A G E

KNOW ALL MEN BY THESE PRESENTS: that the undersigned, holder of a certain mortgage, whose parties, dates and recording information are below, does hereby acknowledge that it has received full payment and satisfaction of the same, and in consideration thereof, does hereby cancel and discharge said mortgage.

Original Mortgagor: **DAVID J. PLUARD AND VICKI L. PLUARD, HUSBAND AND WIFE**

Original Mortgagee: **PHH MORTGAGE SERVICES**

Original Mortgage Amount: **\$139,220.00**

Dated: **MAY 29, 2002** Recorded on: **JUNE 04, 2002** as Instrument No. **2002 050843** in **DRAWER: --- at CARD: ---**

Property Address: **7848 92ND COURT, CROWN POINT, IN 46307-0000**
County of **LAKE**, State of **INDIANA**

In witness whereof, the undersigned, by the officer duly authorized, has duly executed the foregoing instrument on **NOVEMBER 16, 2002**

PHH MORTGAGE SERVICES

By:

Rhonda J. Crofford
Rhonda J. Crofford, Assistant Vice President

State of **CALIFORNIA** }
County of **ORANGE** } ss.

On **NOVEMBER 16, 2002**, before me, **G. Arreola**, personally appeared **Rhonda J. Crofford, Assistant Vice President** personally known to me (or proved to me on the basis of satisfactory evidence) to be the person(s) whose name(s) is/are subscribed to the within instrument and acknowledged to me that he/she/they executed the same in his/her/their authorized capacity(ies) and that by his/her/their signature(s) on the instrument the person(s), or the entity upon behalf of which the person(s) acted, executed the instrument.

Witness my hand and official seal.

G. Arreola
(Notary Name): **G. Arreola**

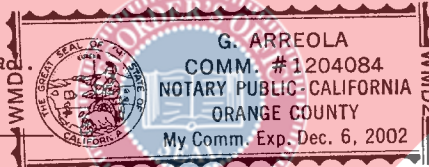

=====

PREPARED BY: **T.D. Service Company, 1820 E. First St., Suite 300**
Santa Ana, CA 92705 IRENE TORRES

Recording Requested By:
T.D. SERVICE COMPANY

And When Recorded Mail To:
T.D. Service Company
1820 E. First St., Suite 300
Santa Ana, CA 92705



*107
7/11/02
567612*