

2

STATE OF INDIANA
LAKE COUNTY
FILED FOR RECORD

2002 106356

2002 NOV 20 AM 11:10

MORRIS W. CARTER
RECORDER

RECORDING REQUESTED BY:
BWM MORTGAGE, LLC

After Recording Return To:

PEELLE MANAGEMENT CORPORATION
ASSIGNMENT JOB #90788
P.O. BOX 30014
RENO, NV. 89520-3014
(775) 827-9600

26

Order No.
Escrow No.
Application No.
Loan No. 6684

SPACE ABOVE THIS LINE FOR RECORDER'S USE

Corporation Assignment of Mortgage

13-089

FOR VALUE RECEIVED, BWM MORTGAGE, LLC

Document is NOT OFFICIAL!

7614330

having its principal place of business at 10425 W NORTH AVE #246, WAUWATOSA, WISCONSIN 53226

This Document is the property of 4592

hereby grants, assigns and transfers to

JPMorgan Chase Bank as Trustee, c/o Residential Funding Corporation, 2255 North Ontario, Suite 400, Burbank, CA 91504-3190 ("Assignee")

all of Assignor's rights, title and interest in, to, and under that certain Mortgage dated FEBRUARY 1, 2002 executed and delivered by WENDELL ROBINSON

Apn# 2544-0141-0007

Re-recorded on 6/21/2002 # 2002-056785 to correct order

, Mortgagor,

and recorded either

concurrently herewith; or

as Instrument No. 2002013806 on 2/1/02 in book

, page

of Official Records in the County Recorder's office of LAKE

County,

covering certain real estate and other property described therein, more particularly described as follows:
LEGAL DESCRIPTION ATTACHED HERETO AND MADE A PART HEREOF AS EXHIBIT "A".

State of Indiana City Gary

TOGETHER with the note or notes therein described or referred to therein and secured thereby, the money due and to become due thereon with interest, and all rights accrued or to accrue under said Mortgage.

IN WITNESS WHEREOF, Assignor has caused this Corporation Assignment of Mortgage to be executed by its duly authorized officer as of the day and year first written below.

ch # 1035586
1/2⁰⁰ - AS



DATE FEBRUARY 1, 2002
STATE OF ~~INDIANA~~ Wisconsin
COUNTY OF MILWAUKEE

On FEBRUARY 6, 2002 before
me, _____ Notary Public, personally
appeared JAMES W. LARSON, PRESIDENT

_____ personally known to me (or proved
to me on the basis of satisfactory evidence) to be the person(s)
whose name(s) is/are subscribed to the within instrument and
acknowledged to me that he/she/they executed the same in
his/her/their authorized capacity(ies), and that by his/her/their
signature(s) on the instrument the person(s), or the entity upon
behalf of which the person(s), acted, executed the instrument.

WITNESS my hand and official seal.

Signature

Cheryl L. Torres
Cheryl L. Torres
Commission expires: 8/29/2004
(Seal)

BWM MORTGAGE, LLC, A WISCONSIN
CORPORATION

[Signature]
JAMES W. LARSON
PRESIDENT

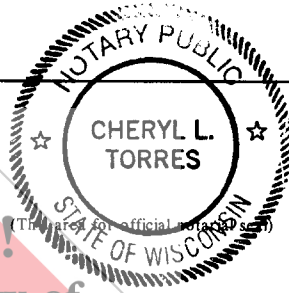

Document is
NOT OFFICIAL!

This Document is the property of
the Lake County Recorder

This instrument prepared by:

NANCY CARDINAL 10425 W. NORTH AVE., #246
WAUWATOSA, WISCONSIN 53226
10425 W NORTH AVE #246
WAUWATOSA, WISCONSIN, 53226

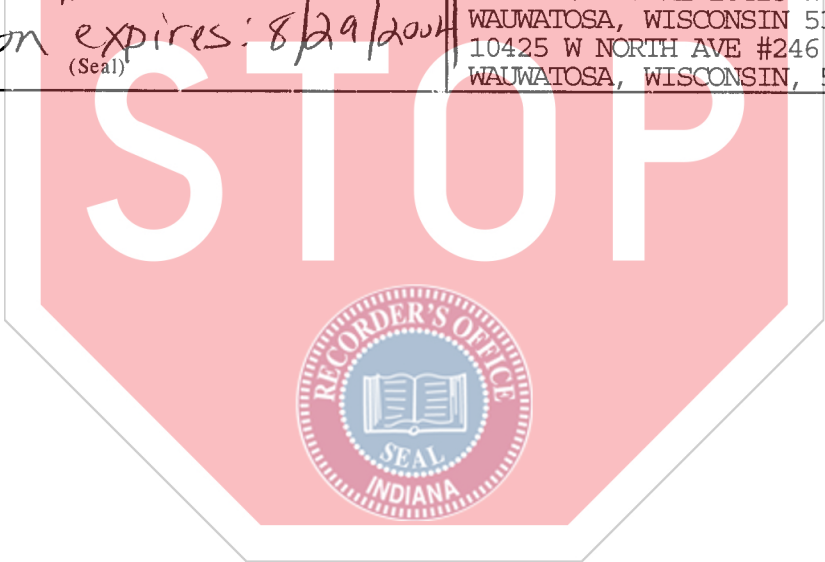

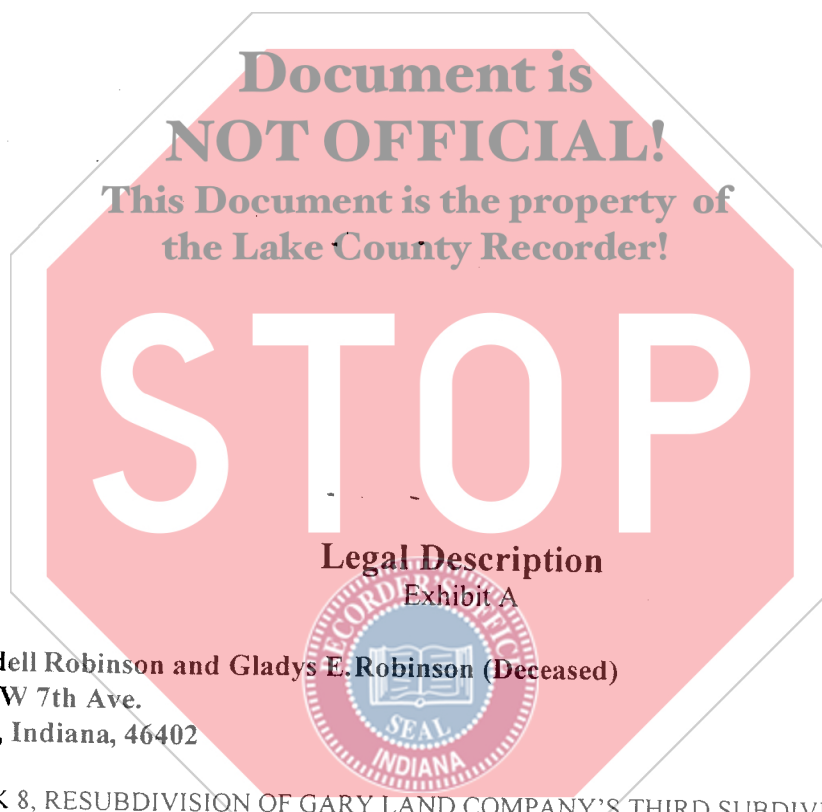

In Re: Wendell Robinson and Gladys E. Robinson (Deceased)
1430 W 7th Ave.
Gary, Indiana, 46402

LOT 7, BLOCK 8, RESUBDIVISION OF GARY LAND COMPANY'S THIRD SUBDIVISION, IN THE CITY OF GARY, LAKE COUNTY, INDIANA AS SHOWN IN PLAT BOOK 13, PAGE 8, LAKE COUNTY, INDIANA.

ALSO, ALL THAT PART OF LOT 6, BLOCK 8 RESUBDIVISION OF GARY LAND COMPANY'S THIRD SUBDIVISION, IN THE CITY OF GARY, DESCRIBED AS FOLLOWS: BEGINNING AT THE SOUTHEAST CORNER OF SAID LOT 6. THENCE NORTH ALONG THE EAST LINE OF SAID LOT 6, 1.25 FEET, THENCE WESTERLY TO THE SOUTHWEST CORNER OF SAID LOT 6, THENCE EAST ALONG THE SOUTH LINE OF SAID LOT 6, TO THE POINT OF BEGINNING.