

COMMISSIONERS QUIT CLAIM DEED

THIS INDENTURE WITNESSETH THAT, the Board of Commissioners of Lake County, State of Indiana, RELEASE, QUIT-CLAIM, AND CONVEY to

2002 073180

CITY OF GARY DEPARTMENT OF REDEVELOPMENT
100 WEST 4TH AVENUE
GARY, IN 46402

for and in consideration of the sum of FIVE HUNDRED TWENTY-FIVE AND 0/100 DOLLARS (\$525) the receipt of which is hereby acknowledged, the following described real estate in Lake County, State of Indiana:

PROPERTY ID: 25-44-0114-0037
COMMON ADDRESS: 360 TYLER ST.
GARY, IN 46402

LEGAL DESCRIPTION: LOTS 36, BLOCK 114, GARY LAND COMPANY'S FIRST SUBDIVISION, IN THE CITY OF GARY, AS SHOWN IN PLAT BOOK 6, PAGE 15, IN THE OFFICE OF THE RECORDER, LAKE COUNTY, INDIANA.

2002 AUG 14 3:23
HARRIS RECORDER

This deed is hereby confirmed as the true, voluntary and official act of the Lake County Commissioners.

IN WITNESS WHEREOF, the duly elected, qualified sworn and acting Board of Commissioners of Lake County, Indiana, have hereunto set their hands as their official act on this 24th day of April 2002.

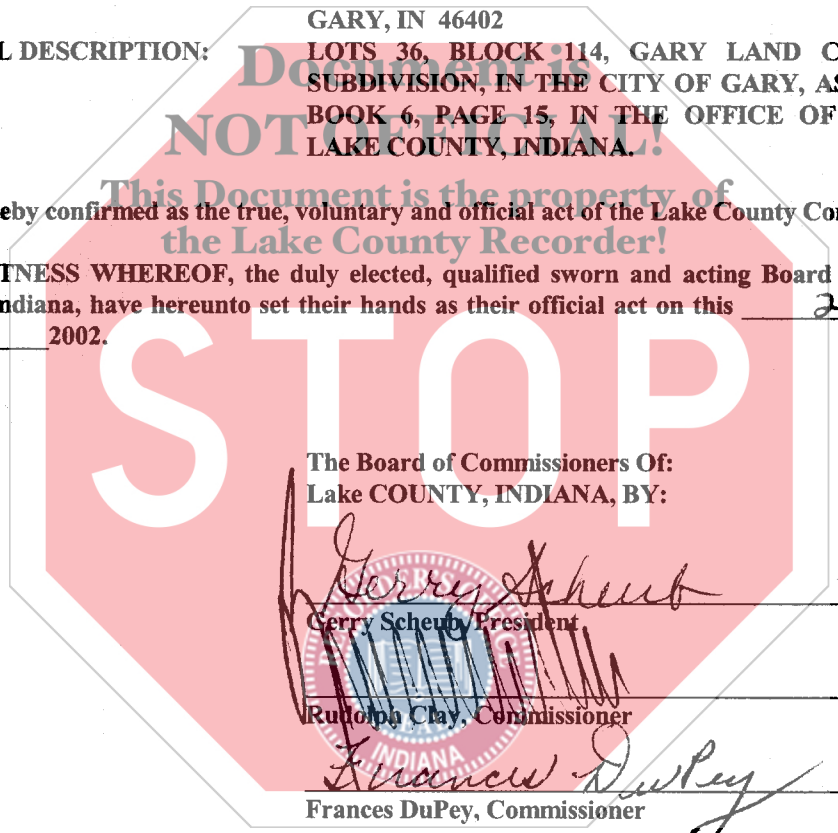

The Board of Commissioners Of:
Lake COUNTY, INDIANA, BY:

Gerry Scheub, President

Rudolph Clay, Commissioner

Frances DuPey, Commissioner

STATE OF INDIANA, Lake COUNTY, SS

Before me, the undersigned, duly elected, qualified, sworn and acting Auditor in and for said County and State, empowered by law to acknowledge the deeds of the Lake County Commissioners, under I.C. 36-2-2-11, 36-2-9-7, 32-1-2-18, 32-1-2-23, and City of Gary v. Belovich, 1987, 504 N.E.2d 286, do now attest that on this 3rd day of May 2002, personally came the Lake County Commissioners, , all of whom are personally known to me, and acknowledged the execution of the above and foregoing instrument as their true, voluntary and official act.

WITNESS MY HAND AND OFFICIAL SEAL

Peter Benjamin, Auditor of Lake County

NOT-TAXABLE

This instrument prepared by Lee J. Christakis, Attorney
7870 Broadway, Suite G
Merrillville, IN 46410

AUG 14 2002

02488

PETER BENJAMIN
LAKE COUNTY AUDITOR

Handwritten notes and signatures on the right margin, including 'set' at the top and '1500 km' at the bottom.