

2002 062937

2002 JUL 12 AM 9:37

Use of this form constitutes practice of law and is limited to practicing lawyers.
Must be completed in black ink, including signatures.
© 1958, 1964, 1993, 1997, by the Indianapolis Bar Association.

MORRIS W. CARTER
RECORDER

Parcel No. 46-384-11

QUITCLAIM DEED

THIS INDENTURE WITNESSETH, That Pamela Staples a/k/a Pamela Ward (Grantor)

of Lake County, in the State of Indiana

QUITCLAIM(S) to Janice Staples and Carlton Staples (Grantee)
as tenants by the entirety

of Lake County, in the State of Indiana, for the sum

of ten Dollars (\$ 10.00) and other valuable consideration, the receipt and sufficiency of which is

hereby acknowledged, the following described real estate in Lake County, State of Indiana:

Pridmore, Orr & Ullrichs Subdivision N.
20 Ft. L.11 BL.1 S.10 Ft. L.10 BL.1

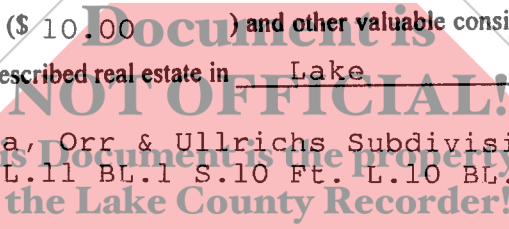

The address of such real estate is commonly known as 2040 Delaware St.
Gary, Indiana

IN WITNESS WHEREOF, Grantor has executed this deed this 11 day of
July, ~~19~~ 2002.

Grantor: Pamela Staples
Signature Pamela Ward Staples
Printed Pamela (Ward) Staples

Grantor:
Signature Janice Staples/Carlton Staples
Printed Janice Staples/Carlton Staples

STATE OF INDIANA
COUNTY OF LAKE

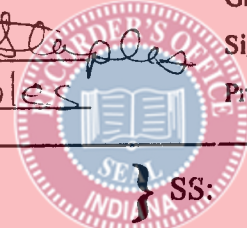

SS: ACKNOWLEDGMENT

Before me, a Notary Public in and for said County and State, personally appeared Pamela Ward Staples
Janice Staples

who acknowledged the execution of the foregoing Quitclaim Deed, and who, having been duly sworn, stated that any representations therein contained are true.

Witness my hand and Notarial Seal this 11th day of July, ~~19~~ 2002

My commission expires: VERONICA L. REYNOLDS
NOTARY PUBLIC STATE OF INDIANA
LAKE COUNTY
MY COMMISSION EXP. AUG. 1, 2007
Signature Veronica L. Reynolds
Printed VERONICA L. REYNOLDS, Notary Public
Resident of LAKE County, Indiana.

This instrument prepared by Patricia S. Beecher 607 S. Lake St., Gary, In. 46403, Attorney at Law.

Return deed to 2040 Delaware St., Gary, In. 46407

Send tax bills to 2040 Delaware St, Gary, IN 46407

JUL 12 2002
MORRIS W. CARTER
RECORDER

CC0811

CS ML/KS