

STATE OF ILLINOIS
LAKE COUNTY
FILED FOR RECORD

2002 JUL 11 PM 2:43

2002 062754

After Recording Return To:

PEELLE MANAGEMENT CORPORATION
ASSIGNMENT JOB #90788
P.O. BOX 30014
RENO, NV. 89520-3014
(775) 827-9600

PREPARED BY
MORRIS W. CARTER
RECORDER
MERCANTILE MORTGAGE COMPANY
246 E. JANATA LVD., STE 262
LOMBARD, IL 60148

{Space Above This Line For Recording Data}

ASSIGNMENT OF REAL ESTATE MORTGAGE

FOR VALUE RECEIVED, the undersigned hereby grants, assigns and transfers to

BANKERS TRUST COMPANY AS TRUSTEE
3 Park Plaza, Sixteenth Floor, Irvine, California 92714

7079582

4580

all the rights, title and interest of undersigned in and to that certain Real Estate Mortgage dated December 10, 2001, executed by CLARA FITZGERALD, AN UNMARRIED WOMAN

12-089

to MERCANTILE MORTGAGE COMPANY

a AN ILLINOIS CORPORATION organized under the laws of THE STATE OF ILLINOIS and whose principal place of business is 246 EAST JANATA BOULEVARD, SUITE 262, LOMBARD, ILLINOIS 60148 and recorded in Book/Volume No. _____, page(s) _____, as Document

No. 2001-103821 LAKE County Records, State of INDIANA described hereinafter as follows: RE-SUBDIVISION BLOCKS 3-7-8 INDIAN HILL ADDITION LOT 31, BLOCK 8 SOUTH 11.25 FEET LOT 32, BLOCK 8 NORTH 1/2 LOT 30, BLOCK 8. COMMONLY KNOWN AS 879 FLOYD STREET, GARY, IN 46403.

recorded 12-18-2001

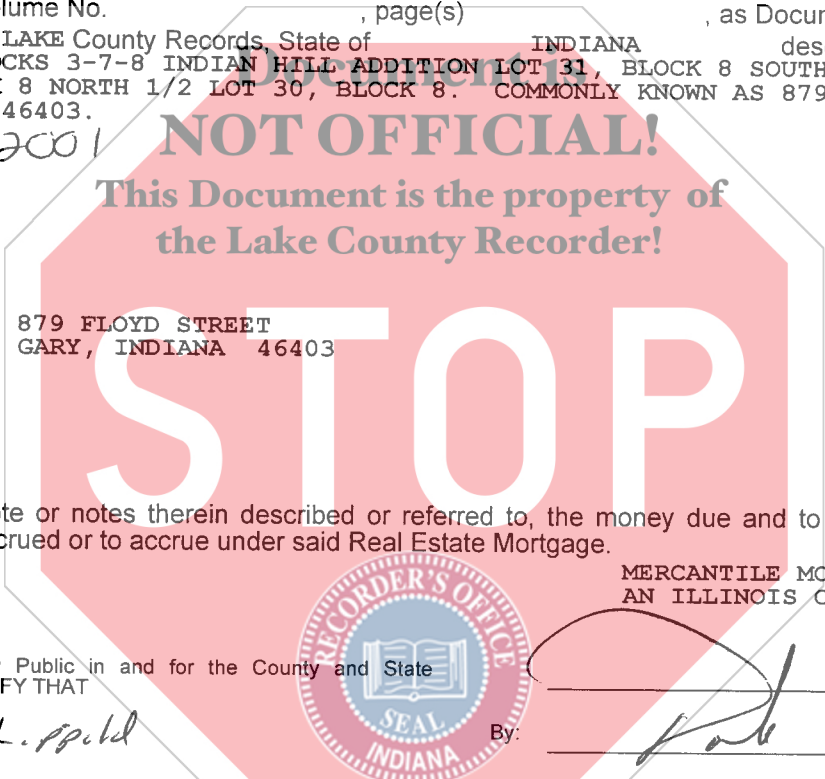

COMMONLY KNOWN AS: 879 FLOYD STREET
GARY, INDIANA 46403
25-45-0077-0031

TOGETHER with the note or notes therein described or referred to, the money due and to become due thereon with interest, and all rights accrued or to accrue under said Real Estate Mortgage.

State of Illinois
County of DuPage

MERCANTILE MORTGAGE COMPANY
AN ILLINOIS CORPORATION

I, the undersigned, a Notary Public in and for the County and State aforesaid, DO HEREBY CERTIFY THAT

Dale L. Spald



By: [Signature]

Title: _____

By: [Signature]

Title: _____

Witness: _____

Witness: _____

Given under my hand and official seal, 10 day

of Dec 2001

Notary Public Tracey M. Ruglio
Cook County, IL

My Commission Expires _____



10-52
985185