

STATE OF INDIANA
LAKE COUNTY
FILED FOR RECORD

2002 062612

2002 JUL 11 AM 11:01

COMMISSIONERS QUIT-CLAIM DEED

THIS INDENTURE WITNESSETH THAT, the Board of Commissioners of Lake County, State of Indiana, RELEASE, QUIT-CLAIM, AND CONVEY to

ROBERTS, SAMUEL A & ROBERTS LATRICIA J. (H&W)
4812 JEFFERSON ST
GARY, IN 46408

for and in consideration of the sum of SEVEN HUNDRED AND 0/100 DOLLARS (\$700) the receipt of which is hereby acknowledged, the following described real estate in Lake County, State of Indiana:

PROPERTY ID: 25-45-0216-0009
COMMON ADDRESS: 3333-35 W 20th PL
GARY, IN 46404

LEGAL DESCRIPTION: LOT 9, BLOCK 3 IN KEYSTONE LAND COMPANY'S ADDITION TO GARY, AS SHOWN IN PLAT BOOK 9, PAGE 33 IN LAKE COUNTY, INDIANA.

This deed is hereby confirmed as the true, voluntary and official act of the Lake County Commissioners.

IN WITNESS WHEREOF, the duly elected, qualified sworn and acting Board of Commissioners of Lake County, Indiana, have hereunto set their hands as their official act on this 19th day of June 2002.

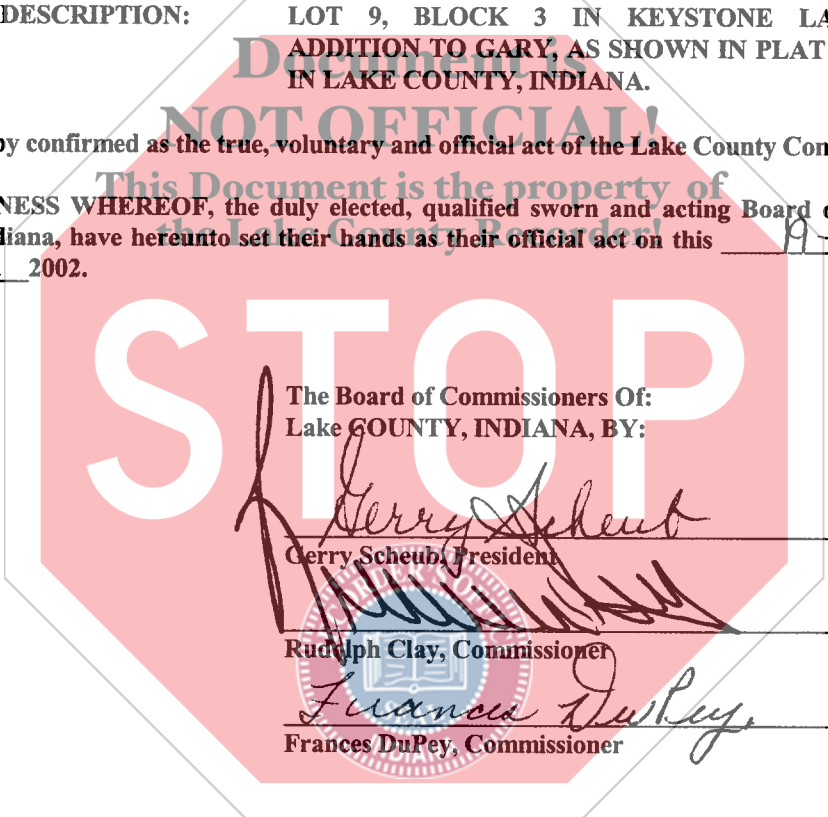

The Board of Commissioners Of:
Lake COUNTY, INDIANA, BY:

Gerry Scheub
Gerry Scheub, President

Rudolph Clay
Rudolph Clay, Commissioner

Frances DuPey
Frances DuPey, Commissioner

STATE OF INDIANA, Lake COUNTY, SS

Before me, the undersigned, duly elected, qualified, sworn and acting Auditor in and for said County and State, empowered by law to acknowledge the deeds of the Lake County Commissioners, under I.C. 36-2-2-11, 36-2-9-7, 32-1-2-18, 32-1-2-23, and City of Gary v. Belovich, 1987, 504 N.E.2d 286, do now attest that on this 19th day of June 2002, personally came the Lake County Commissioners, , all of whom are personally known to me, and acknowledged the execution of the above and foregoing instrument as their true, voluntary and official act.

WITNESS MY HAND AND OFFICIAL SEAL

Peter Benjamin
Peter Benjamin, Auditor of Lake County

This instrument prepared by Lee J. Christakis, Attorney
7870 Broadway, Suite G
Merrillville, IN 46410

JUN 26 2002

PETER BENJAMIN
LAKE COUNTY AUDITOR

02006

Jet
2128
1095