



RAN Robert A. Nowicki & Associates LTD.
PROFESSIONAL LAND SURVEYORS

FILED

JUN 27 2002

**CERTIFICATE OF CORRECTION
FOR: AUBURN MEADOWS SUBDIVISION PHASE 1**

RECORDED OCTOBER 22, 2001 AS DOCUMENT NO. 2001-085041
PLAT BOOK 90 PAGE 98
RECORDED IN THE OFFICE OF THE RECORDER OF LAKE COUNTY, INDIANA
PETER BENJAMIN
LAKE COUNTY AUDITOR

WE, THE UNDERSIGNED, AUBURN MEADOWS DEVELOPMENT L.L.C., OWNERS OF THE REAL ESTATE SHOWN AND DESCRIBED HEREIN, DO HEREBY CERTIFY THAT WE HAVE CHANGED THE ADDRESSES ON CERTAIN LOTS AND UNITS IN AUBURN MEADOWS SUBDIVISION PHASE 1 AS FOLLOWS:

- LOT 27 UNIT 1 - 1223 BLUE BELL TRAIL CHANGED TO 1222 BLUE BELL TRAIL
- LOT 36 UNIT 1 - 1392 BLUE BELL TRAIL CHANGED TO 1207 BLUE BELL TRAIL
- UNIT 2 - 1394 BLUE BELL TRAIL CHANGED TO 1209 BLUE BELL TRAIL
- UNIT 3 - 1396 BLUE BELL TRAIL CHANGED TO 1211 BLUE BELL TRAIL
- UNIT 4 - 1398 BLUE BELL TRAIL CHANGED TO 1213 BLUE BELL TRAIL

2002 058359

WITNESS OUR HANDS AND SEALS THIS 27 DAY OF JUNE 2002

PRESIDENT Frederick A. Olthof

STATE OF INDIANA)

SS

COUNTY OF LAKE)

Document is NOT OFFICIAL!

BEFORE ME THE UNDERSIGNED NOTARY PUBLIC, IN AND FOR THE COUNTY AND STATE, PERSONALLY APPEARED Frederick A. Olthof AND ACKNOWLEDGED THE EXECUTION OF THE FOREGOING INSTRUMENT AS HIS OR HER VOLUNTARY ACT AND DEED, FOR THE PURPOSE THEREIN EXPRESSED. WITNESS MY HAND AND NOTORIAL SEAL THIS 27th DAY OF June 2002

NOTARY PUBLIC Kimberly Jermolowicz

RESIDENT OF Lake COUNTY

COMMISSION EXPIRES Jan 24, 2007



I, ROBERT A. NOWICKI, DO HEREBY CERTIFY THAT I AM A LAND SURVEYOR, LICENSED IN COMPLIANCE WITH THE LAWS OF THE STATE OF INDIANA AND THAT THIS CERTIFICATE OF CORRECTION WAS COMPLETED BY ME OR UNDER MY DIRECT SUPERVISION ON JUNE 26, 2002. I FURTHER CERTIFY THAT ON THE RECORDED PLAT OF AUBURN MEADOWS SUBDIVISION PHASE 1, UNIT ADDRESSES AS SHOWN ON SUBDIVISION PLAT IS HEREBY CHANGED AS INDICATED ABOVE.

DATED June 27, 2002

Robert A. Nowicki

ROBERT A. NOWICKI, PROFESSIONAL INDIANA LAND SURVEYOR NO. 8621

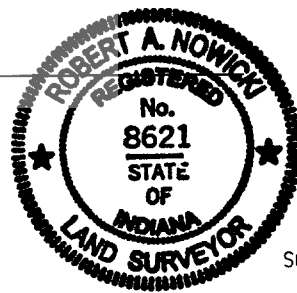

Member
Illinois Registered
Land Surveyors Assn.

American Congress on
Surveying and Mapping

17844 CHAPPEL AVE. • LANSING, ILLINOIS 60438 • 708-474-1944 • 708-474-1962 FAX

Email: ranltd1@megsinet.net • www.megsinet.com/ranltd1

OLTHOF
1945 Harder Ct
Schererville, IN 46375

Residential
Commercial
Industrial
Farm
Subdivisions
Mortgage

11.00
M.V.
COST