

LAKE COUNTY
LAKE COUNTY
FILED FOR RECORD

2002 050829

2002 JUN -3 PM 3:33

MORRIS A. CARTER
RECORDER

LF298-04
R298-04

QUITCLAIM DEED

THIS QUITCLAIM DEED, executed this 3rd day of June, 2002,
by first party, Grantor, Tamatha L. Cox
whose post office address is 801 E. 7th Crt. Panama City, FL 32401
to second party, Grantee, Maxine R. Cecil (AKA: MAXINE RUTH COX) + Randal D. Cox
whose post office address is 3540 Minnesota St. Lake Station, IN 46405

WITNESSETH, That the said first party, for good consideration and for the sum of _____ Dollars (\$ _____)
paid by the said second party, the receipt whereof is hereby acknowledged, does hereby remise, release
and quitclaim unto the said second party forever, all the right, title, interest and claim which the said first
party has in and to the following described parcel of land, and improvements and appurtenances thereto in
the County of LAKE, State of IN to wit:

Lot 34 and the North 20 feet of Lot 33, Block 3, Spielman's
Addition to Gary, as shown in Plat Book 13, Page 7, in the
Office of the Recorder of Lake County, Indiana.

KEY # 30-201-25

3540 MINNESOTA ST. 464 LAKE STATION, IN 46405

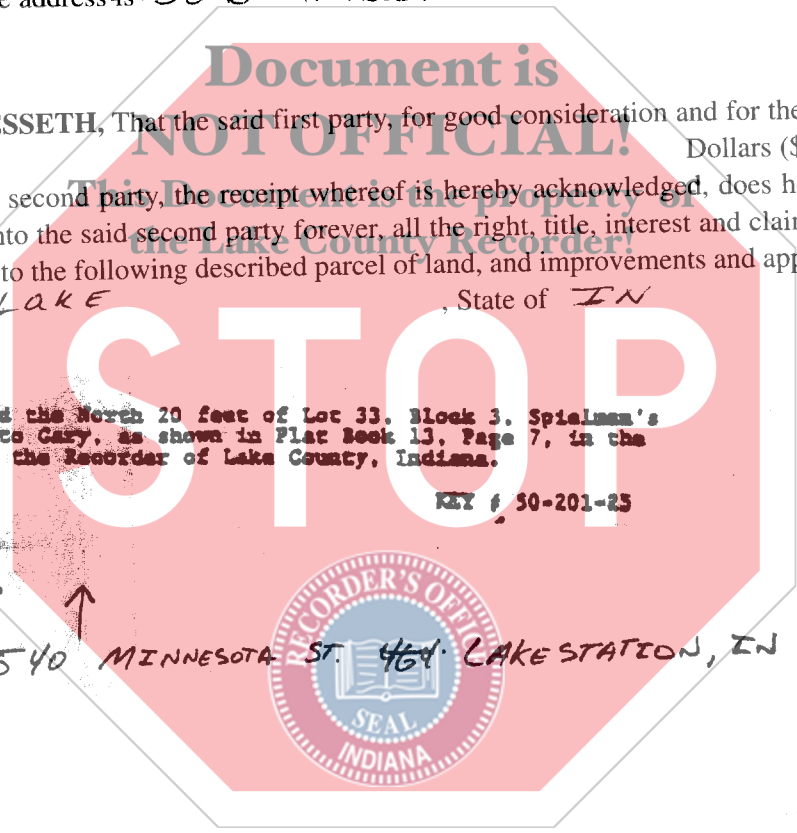

SUBJECT TO
TRANSFER

BENJAMIN
AUDITOR

000091

ib
C
CS

IN WITNESS WHEREOF, The said first party has signed and sealed these presents the day and year first above written. Signed, sealed and delivered in presence of:

Signature of Witness

X Tamatha L. Cox
Signature of First Party

Print name of Witness

X Tamatha L. Cox
Print name of First Party

Signature of Witness

Signature of First Party

Print name of Witness

Print name of First Party

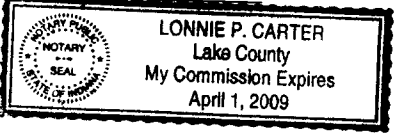

State of INDIANA

County of LAKE

On 3RD - June - 2009 before me, Lonnie P Carter
appeared TAMATHA L COX

personally known to me (or proved to me on the basis of satisfactory evidence) to be the person(s) whose name(s) is/are subscribed to the within instrument and acknowledged to me that he/she/they executed the same in his/her/their authorized capacity(ies), and that by his/her/their signature(s) on the instrument the person(s), or the entity upon behalf of which the person(s) acted, executed the instrument.

WITNESS my hand and official seal.
Lonnie P Carter
Signature of Notary

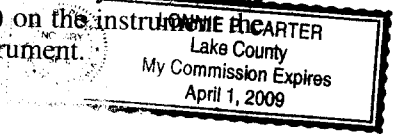

Document is NOT OFFICIAL

Affiant Known Produced ID Driver's License
Type of ID (Seal)

This Document is the property of the Lake County Recorder!

State of
County of
On

appeared
personally known to me (or proved to me on the basis of satisfactory evidence) to be the person(s) whose name(s) is/are subscribed to the within instrument and acknowledged to me that he/she/they executed the same in his/her/their authorized capacity(ies), and that by his/her/their signature(s) on the instrument the person(s), or the entity upon behalf of which the person(s) acted, executed the instrument.

WITNESS my hand and official seal.

Signature of Notary

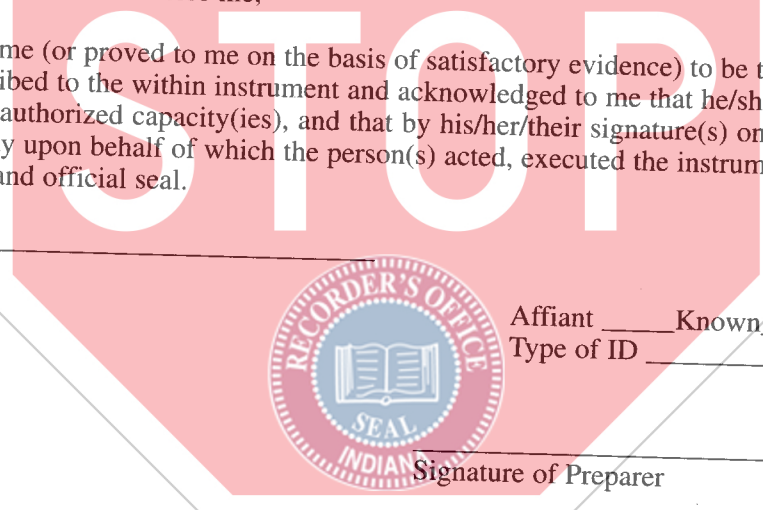

Affiant _____ Known _____ Produced ID _____
Type of ID _____ (Seal)

Signature of Preparer

Print Name of Preparer

Address of Preparer