

STATE OF INDIANA
LAKE COUNTY
FILED FOR RECORD

2003 046340

2003 MAY -7 AM 9:48 (1)

MORRIS W. CARTER
RECORDER

Parcel No. 26-36-46-3 and 4

WARRANTY DEED

ORDER NO. 620031614

THIS INDENTURE WITNESSETH, That Cornell Hughes

(Grantor)

of Lake County, in the State of INDIANA CONVEY(S) AND WARRANT(S)
to Elena Howell

(Grantee)

of Lake County, in the State of INDIANA, for the sum of ONE DOLLAR AND 00/100 Dollars (\$ 1.00)

and other valuable consideration, the receipt and sufficiency of which is hereby acknowledged, the following described real estate in Lake County, State of Indiana:

The South 10 feet of Lot 2 and all of Lots 3 and 4 in Block 3 in Soh's Second Addition to the City of Hammond, as per plat thereof, recorded in Plat Book 2 page 12, in the Office of the Recorder of Lake County, Indiana.

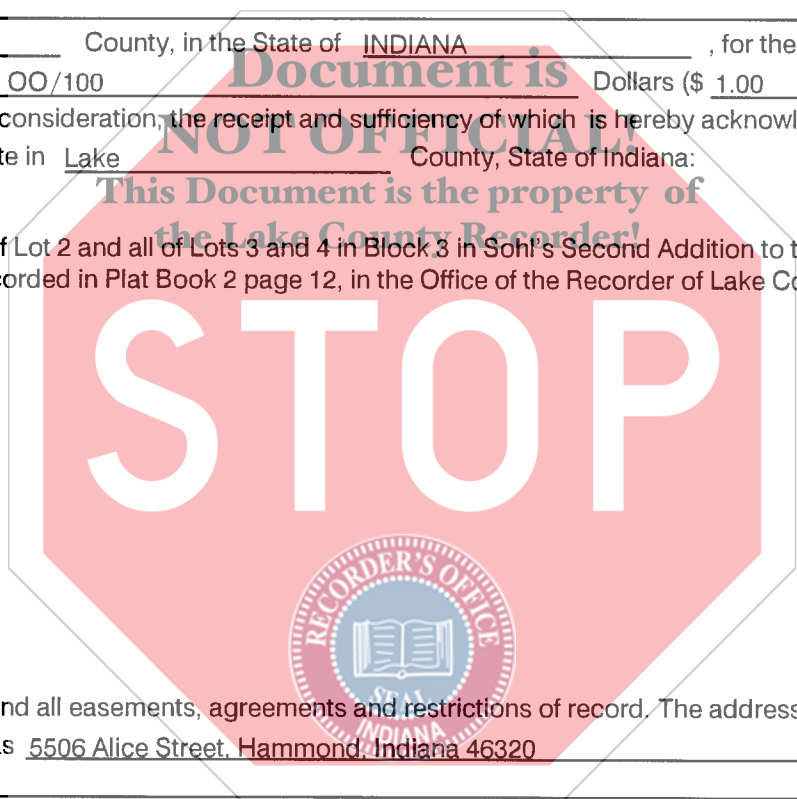

CHICAGO TITLE INSURANCE COMPANY

Subject to any and all easements, agreements and restrictions of record. The address of such real estate is commonly known as 5506 Alice Street, Hammond, Indiana 46320

Tax bills should be sent to Grantee at such address unless otherwise indicated below.

IN WITNESS WHEREOF, Grantor has executed this deed this 2ND day of May, 2003.

Grantor: Cornell Hughes (SEAL)
Signature

Grantor: _____ (SEAL)
Signature

Printed Cornell Hughes

Printed _____

STATE OF INDIANA
COUNTY OF Lake

} SS:

ACKNOWLEDGEMENT
DULY ENTERED FOR TAXATION SUBJECT TO
FINAL ACCEPTANCE FOR TRANSFER

Before me, a Notary Public in and for said County and State, personally appeared Cornell Hughes

who acknowledge the execution of the foregoing Warranty Deed, and who, having been duly sworn, stated that any representations therein contained are true.

Witness my hand and Notarial Seal this 2ND day of May, 2003.

My commission expires:
DECEMBER 13, 2008

Signature Katherine E. Adams

Printed Katherine E. Adams, Notary Name

Resident of Lake County, Indiana.

MAY 6 2003
STEPHEN R. STIGLICH
LAKE COUNTY AUDITOR

This instrument prepared by Cornell Hughes

Return deed to 5506 Alice Street, Hammond, Indiana 46320