

1 Hobart office

THIS FORM HAS BEEN APPROVED BY THE INDIANA STATE BAR ASSOCIATION FOR USE BY LAWYERS ONLY. THE SELECTION OF A FORM OF INSTRUMENT, FILLING IN BLANK SPACES, STRIKING OUT PROVISIONS AND INSERTION OF SPECIAL CLAUSES, CONSTITUTES THE PRACTICE OF LAW AND MAY ONLY BE DONE BY A LAWYER.

HOLD FOR MERIDIAN TITLE CORP

MAIL TAX BILLS TO:

QUIT CLAIM DEED

This indenture witnesseth that

Peggy M. Beaver

of Lake County in the State of Indiana

Releases and quit claims to

Michael J. Beaver

of Lake County in the State of Indiana

for and in consideration of \$10.00 Ten Dollars and 00/100 the receipt whereof is hereby acknowledged, the following Real Estate in the State of Indiana, to wit:

2001 073515

Lake County

* Soielmans Addition East 15 Feet of Lot 17 and all of lot 18 and the West 5 feet of Lot 19 Block 3.

2002 MAY 31 PM 12:11
2002 050437
MORRIS W. CORDER
RECORDER

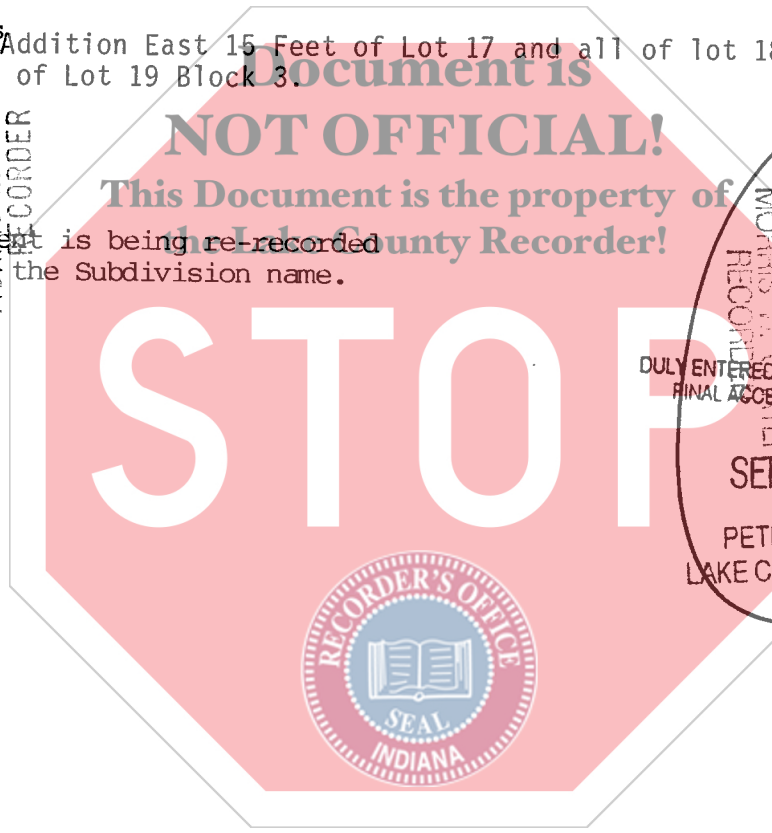

STATE OF INDIANA
LAKE COUNTY
FILED FOR RECORD
2001 SEP 12 11:00
DULY ENTERED FOR TAXATION SUBJECT TO FINAL ACCEPTANCE FOR TRANSFER
SEP 12 2001
PETER BENJAMIN
LAKE COUNTY AUDITOR

State of Indiana, Lake County, ss:
Before me, the undersigned, a Notary Public in and for said County and State, this 10 day of September 2001 personally appeared:

Peggy M. Beaver

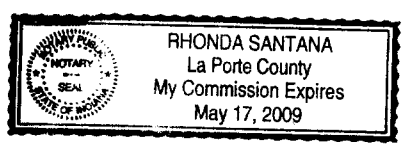

And acknowledged the execution of the foregoing deed. In witness whereof, I have hereunto subscribed my name and affixed my official seal. My commission expires 19

Rhonda Santana
Notary Public

Dated this 10 Day of September 2001

Peggy M Beaver Seal

DULY ENTERED FOR TAXATION SUBJECT TO FINAL ACCEPTANCE FOR TRANSFER Seal

MAY 30 2002 Seal

PETER BENJAMIN LAKE COUNTY AUDITOR Seal

Seal

Seal

000780

Resident of _____ County

This instrument prepared by Peggy M. Beaver, Attorney at Law

MAIL TO:

15.00
EP
AA
16.00
M.T