

2

STATE OF INDIANA  
LAKE COUNTY  
FILED FOR RECORD

2002 048952

2002 MAY 28 AM 11:26

MORRIS W. CARTER  
RECORDER

A298-10  
R298-04

### QUITCLAIM DEED

THIS QUITCLAIM DEED, Executed this 14 day of MAY (year), 2002

by first party, Grantor, ANNIE ROBINSON

whose post office address is 704 RR CIRCLE NORTH LITTLE ROCK, AR.

to second party, Grantee, MATTIE LEAN ROBINSON

whose post office address is 2141 E 20th Ave Way Indiana

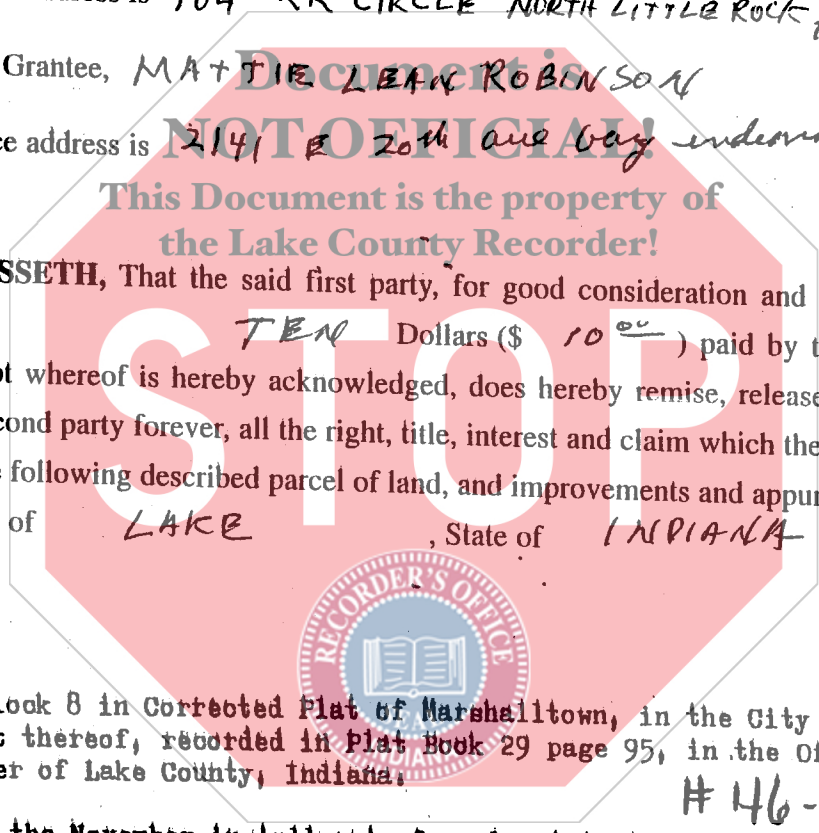

WITNESSETH, That the said first party, for good consideration and for the sum of TEN Dollars (\$ 10<sup>00</sup> ) paid by the said second party, the receipt whereof is hereby acknowledged, does hereby remise, release and quitclaim unto the said second party forever, all the right, title, interest and claim which the said first party has in and to the following described parcel of land, and improvements and appurtenances there- to in the County of LAKE, State of INDIANA to wit:

Lot 9 in Block 8 in Corrected Plat of Marshalltown, in the City of Gary, as per plat thereof, recorded in Plat Book 29 page 95, in the Office of the Recorder of Lake County, Indiana. # 46-542-9

Subject to the November installment of real estate taxes for 1983 due and payable in 1984 and thereafter.

Subject to all covenants, easements, building lines, zoning ordinances and restrictions of record, if any.

No Indiana Gross Income Tax due by the transfer made by this conveyance.

DULY ENTERED FOR TAXATION SUBJECT TO FINAL ACCEPTANCE FOR TRANSFER

AQAA (1)

MAY 28 2002

If your state requires 8 1/2" x 11" forms, cut off the bottom of this page at the dotted line.

Return to:  
INDIANA TITLE NETWORK COMPANY  
325 NORTH MAIN 2271171  
CROWN POINT, IN 46307

PETER B. ...  
LAKE COUNTY RECORDER

002115

16.00  
m.v.

ck # 17922



IN WITNESS WHEREOF, The said first party has signed and sealed these presents the day and year first above written. Signed, sealed and delivered in presence of:

Print name of Witness

Print name of First Party

Signature of Witness

Annie L. Robinson  
Signature of First Party

Print name of Witness

MATTIE LEAN Robinson  
Print name of First Party

State of Arkansas  
County of Pulaski  
On 5-15-02  
appeared

before me,

personally known to me (or proved to me on the basis of satisfactory evidence) to be the person(s) whose name(s) is/are subscribed to the within instrument and acknowledged to me that he/she/they executed the same in his/her/their authorized capacity(ies), and that by his/her/their signature(s) on the instrument the person(s), or the entity upon behalf of which the person(s) acted, executed the instrument.  
WITNESS my hand and official seal.

Lalita J. Green  
Signature of Notary

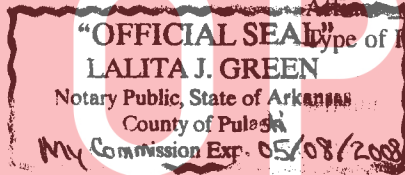

Known  Produced ID Arkansas Identification  
(Seal)

State of Arkansas  
County of Pulaski  
On May 14, 2002  
appeared Annie L. Robinson

before me,

personally known to me (or proved to me on the basis of satisfactory evidence) to be the person(s) whose name(s) is/are subscribed to the within instrument and acknowledged to me that he/she/they executed the same in his/her/their authorized capacity(ies), and that by his/her/their signature(s) on the instrument the person(s), or the entity upon behalf of which the person(s) acted, executed the instrument.  
WITNESS my hand and official seal.

Lalita J. Green  
Signature of Notary

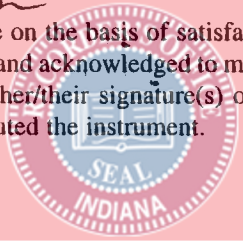

Affiant  Known  Produced ID \_\_\_\_\_  
Type of ID \_\_\_\_\_  
(Seal)

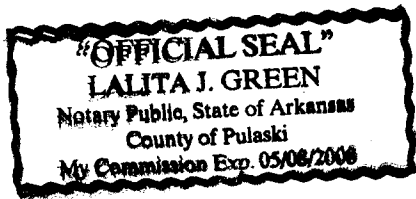

FRANK SEPA  
Signature of Preparer

Frank Sepa  
Print Name of Preparer

619 RIDGE Road Mound  
Address of Preparer

(2)

If your state requires 8 1/2" x 11" forms, cut off the bottom of this page at the dotted line.

2