

STATE OF INDIANA  
LAKE COUNTY  
FILED FOR RECORD

2002 048229

2002 MAY 24 AM 9:05

THIS FORM HAS BEEN PREPARED FOR USE IN THE STATE OF INDIANA BY LAWYERS ONLY. THE SELECTION OF A FORM OR INSTRUMENT, FILLING IN BLANK SPACES, STRIKING OUT PROVISIONS, AND INSERTION OF SPECIAL CLAUSES, MAY CONSTITUTE THE PRACTICE OF LAW WHICH SHOULD BE DONE BY A LAWYER.

MORRIS W. CARTER  
RECORDER

# QUITCLAIM DEED

**MAIL TAX BILLS TO:**

Mr. Andrew P. Straka  
1930 Wespark Avenue  
Whiting, IN 46394

**THIS INDENTURE WITNESSETH, that** JOANNE CANTAFIO

GRANTOR(S) of Lake County in the State of Indiana

QUITCLAIM(S) to ANDREW P. STRAKA, JR.

GRANTEE(S) of Lake County in the State of Indiana

in consideration of One Dollar (\$1.00) and other valuable consideration, the receipt and sufficiency of which are hereby acknowledged, the following described real estate in Lake County, in the State of Indiana:

The South 20 feet of Lot 16 and the North 20 feet of Lot 17 in Block 4 in West Park Addition to Hammond, as per plat thereof, recorded in Plat Book 12 page 35, in the Office of the Recorder of Lake County, Indiana.

Commonly known and referred to as: 1930 Wespark Avenue  
Whiting, Indiana

Tax Key No. 36-308-15

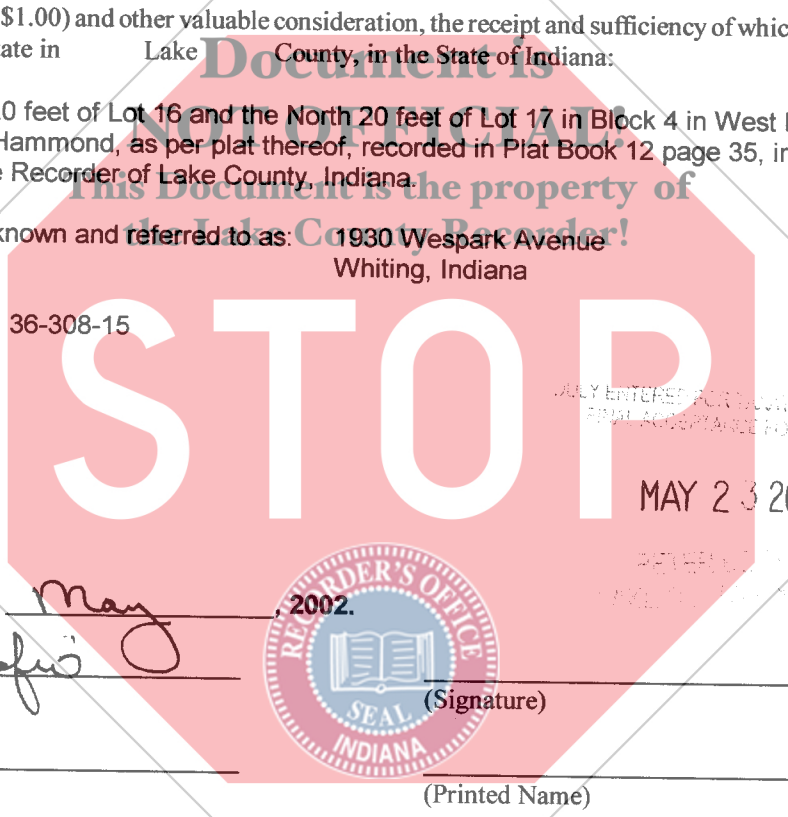

JULY ENTERED FOR RECORDING BY RECORDER  
FINAL ACCEPTANCE FOR TRANSFER

MAY 23 2002

Dated this 20th day of May, 2002.

*Joanne Cantafio*  
(Signature)

Joanne Cantafio  
(Printed Name)



(Signature)

(Printed Name)

STATE OF INDIANA  
COUNTY OF LAKE SS:

Before me, the undersigned, a Notary Public in and for said County and State, this 20th day of May, 2002, personally appeared:

JOANNE CANTAFIO and acknowledged the execution of the foregoing deed. In witness whereof, I have hereunto subscribed my name and affixed my official seal.

My commission expires: 7/6/03

Signature *Nanette M. Lain*

Resident of LAKE County

Printed NANETTE M. LAIN Notary Public

This instrument prepared by Joni M. Ritzi Attorney at Law  
Attorney Identification No. 16182-45

MAIL TO: DANKO, GOLDSMITH & RITZI, 1500 - 119th Street, P.O. Box 510, Whiting, IN 46394

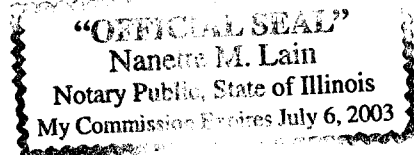

14-  
571.H  
19034709