

GORDON SQUARE CONDOMINIUM

DESCRIPTION: Lots 27 and 28, East Subdivision Number 1, to the Town of Highland, as recorded in Plat Book 26, page 36 in the Office of the Recorder, Lake County, Indiana.

523002 Book 91 Page 87
Instrument Number: 2002-048136
GORDON SQUARE CONDO
Filed in the State of Indiana, County of Lake
By Recorder: MORRIS W. CARTER

6/02002 Book 91 Page 91
Instrument Number: 2002-050811
GORDON SQUARE CONDOMINIUM
Filed in the State of Indiana, County of Lake
By Recorder: MORRIS W. CARTER

FILED
MAY 23 2002
KEY 27-572-1roll
PETER BENJAMIN
LAKE COUNTY AUDITOR

FILED
JUN 03 2002
PETER BENJAMIN
LAKE COUNTY AUDITOR

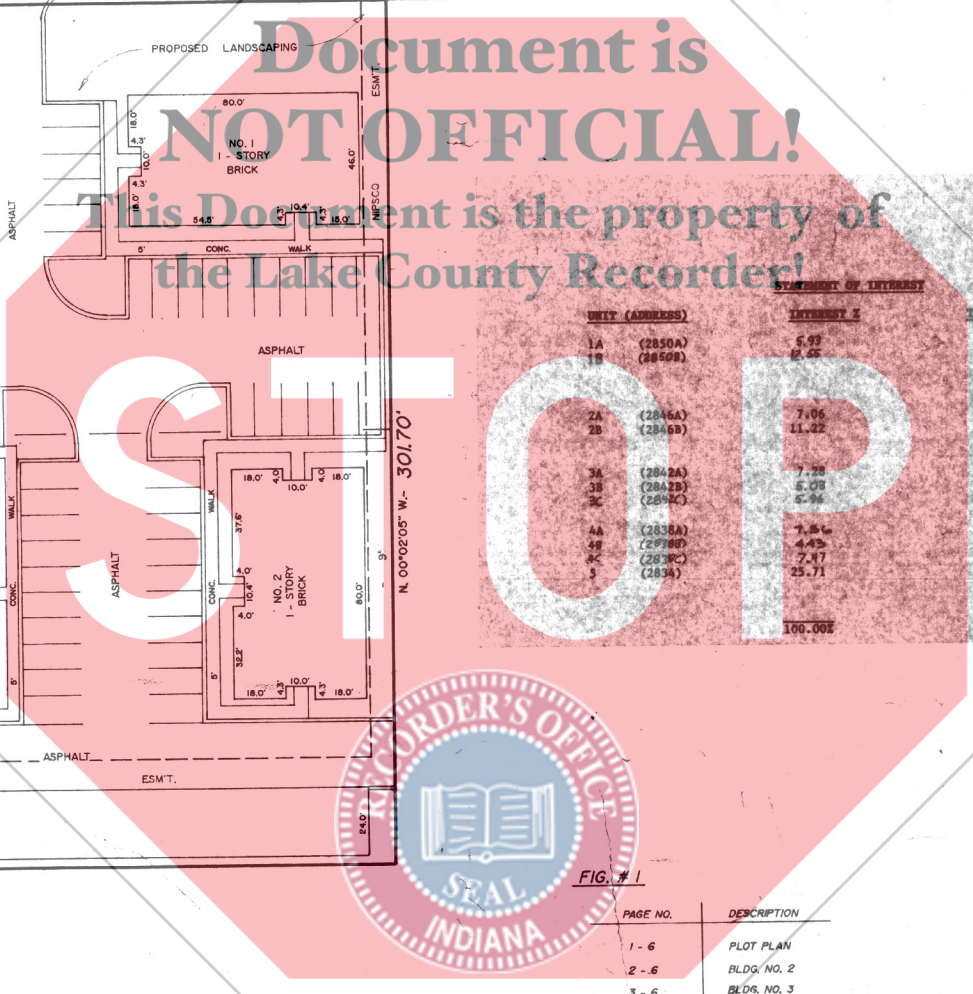
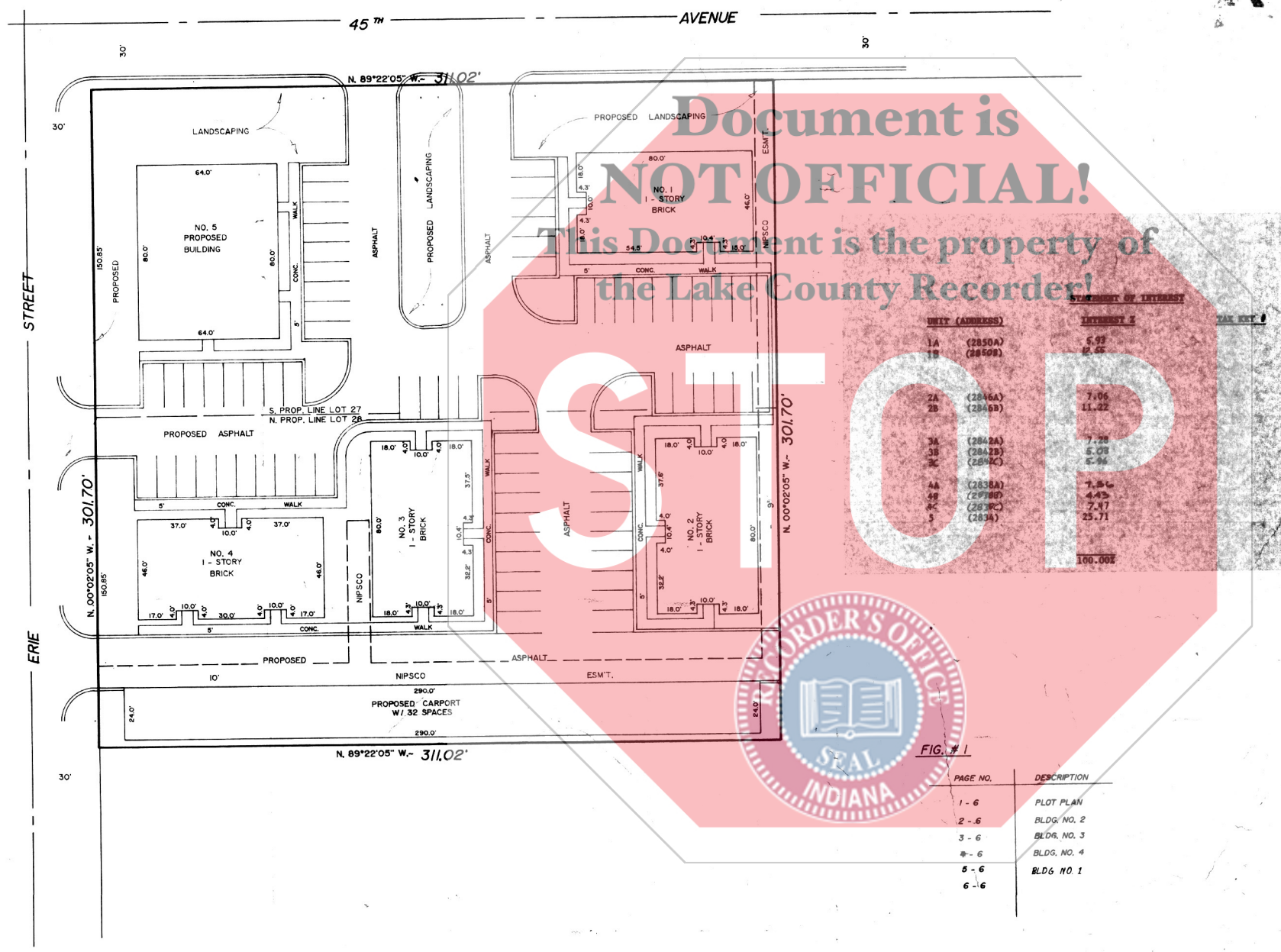

UNIT (ADDRESS)	SQ. FT.
1A (2850A)	6.92
1B (2850B)	12.65
2A (2846A)	7.05
2B (2846B)	11.22
3A (2842A)	7.28
3B (2842B)	5.08
3C (2842C)	5.94
4A (2838A)	7.56
4B (2838B)	4.45
4C (2838C)	7.17
5 (2834)	25.71
TOTAL	100.00

- Notes.
- All of the described real estate and facilities as shown on the Plot Plan are Common Areas, except as otherwise described in the Declaration of Condominium or otherwise designated hereon. The Plot Plan is subject to all assessments and restrictions of record whether or not shown on the Plot Plan.
 - The interior vertical planes shown for all Units are the interior face surfaces of the dry walling of each Unit, or in the case of a wall between two Units, the center line of such wall. Such vertical planes are the vertical boundaries of each Unit.
 - The interior horizontal planes shown for all Units are the top surfaces of the finished flooring below and abutting the Unit, and the interior face surface of the drywall ceiling above the dropped ceiling and abutting the Unit. Such horizontal planes are the horizontal boundaries of each Unit.

STATE OF INDIANA)
COUNTY OF LAKE)
I, Gary P. Torrence, do hereby certify that I am a Professional Engineer licensed in the State of Indiana, being Registration No. 18376, and also a Land Surveyor licensed in the State of Indiana, being Registration No. 50514, and do further certify that this Plot Plan for the Buildings is a true, correct and accurate representation of said Buildings and the same truly, correctly and accurately depicts the layout, Unit numbers and dimensions of the Units in said Buildings as built, and I do hereby further certify that said Plot Plan truly, correctly and accurately depicts the location of said Buildings as built, together with an accurate survey of the real estate subject to the Declaration of Condominium.

Dated this 4th day of February, 1992.

TORRENZA ENGINEERING, INC.
Gary P. Torrence
Gary P. Torrence - President - Registered Professional Engineer No. 18376 and Land Surveyor No. 50514.

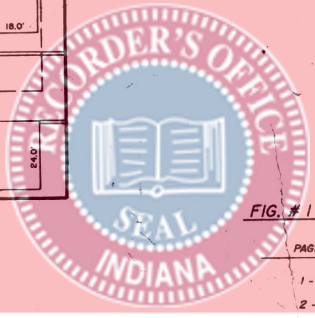
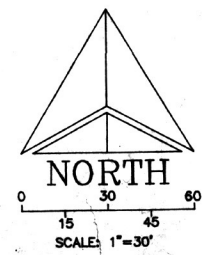

FIG. # 1

PAGE NO.	DESCRIPTION
1 - 6	PLOT PLAN
2 - 6	BLDG. NO. 2
3 - 6	BLDG. NO. 3
4 - 6	BLDG. NO. 4
5 - 6	BLDG. NO. 1
6 - 6	



TORRENZA ENGINEERING, INC.
CONSULTING ENGINEERS & LAND-SURVEYORS
907 RIDGE ROAD, MUNSTER, INDIANA 46321

GORDON SQUARE CONDOMINIUM
PLOT PLAN

DATE	SCALE	REVISIONS
FEB. 7, 1992	1" = 30'	
JUNE 5, 1992		
AUG 12, 1992		
APRIL 26, 1993		
SEPT. 14, 1993		
MAY 18, 1994		

CLIENT: C&G PROJECTS
JOB NO: 105-92
FILE NO: **56Y**