

γ

STATE OF INDIANA
LAKE COUNTY
FILED FOR RECORD

2002 046395

2002 MAY 17 PM 3:46

MORRIS W. CARTER
RECORDER

**SWORN STATEMENT OF INTENTION TO HOLD LIEN
(NOTICE OF MECHANIC'S LIEN)**

To: **HARRAH'S SHOWBOAT CASINO HOTEL
777 HARRAH BOULEVARD
EAST CHICAGO, IN 46312**

Owner's Name and Address

STATE OF INDIANA, COUNTY OF LAKE, SS:

The undersigned, being first duly sworn, makes this sworn statement of intention to hold a lien upon the property described below and says that:

1. The undersigned The Lazzaro Companies, Inc. intends to hold a lien on land commonly known as: 777 Harrah Boulevard, East Chicago, IN 46312
Street City State

and legally described as follows: See Exhibit "A" AND Exhibit "A-1"

as well as on all buildings, other structures and improvements located thereon or connected therewith for work and labor done and for materials and machinery furnished by the undersigned in the erection, construction, altering, repairing and removing of said buildings, structures and improvements for such work and labor and for such materials and machinery, including but not limited to the delivery and installation of shower doors and related hardware.

2. The amount claimed under this statement is Twenty-six Thousand Two Hundred Fourteen Dollars and Sixty Cents (\$26,214.60) plus attorney fees and interest.

3. The work and labor were done and the materials and machinery were furnished by the undersigned within the last sixty days.



Charles Lazzaro
The Lazzaro Companies, Inc.
by Charles Lazzaro, Secy./Treas.

STATE OF INDIANA) COUNTY OF LAKE) SS:

Before me, a Notary Public in and for said County and State, personally appeared Charles Lazzaro who acknowledged the execution of the foregoing Sworn Statement and Notice of Intention to Hold Mechanic's Lien, and who, having been duly sworn, under the penalties of perjury, stated that the facts and matters therein set forth are true and correct.

Witness my hand and Notarial Seal this 17th day of May 2002.

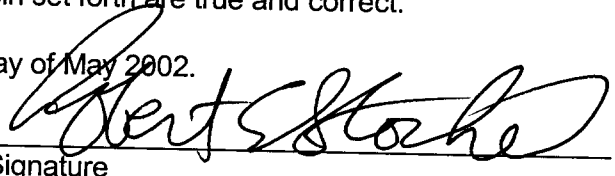
Resident of: Lake County
My Commission Expires: 01/2208

Signature
Robert E. Stochel
Notary Public

I hereby certify that I have this 17th day of _____, 2002 mailed a duplicate of this notice, first-class, postage prepaid, to the within named property owner at

(Latest address shown on tax records)

Recorder of Lake County

This instrument prepared by: **Robert E. Stochel, Attorney at Law**

*One Professional Center
Ste 308
Crown Point, In. 46307*

*13.00
3584*

PROPERTY DESCRIPTION

That part of Fractional Section 22 and Fractional Section 15, Township 39, North, Range 9 West of the Second Principal Meridian in Lake County, Indiana more particularly described as follows:

Commencing at Point "G" on the Southeastery bulkhead line (established by the U. S. Government permits of March 27, 1908, October 15, 1925 and July 5, 1932) said point also being on the Southwesterly right-of-way line of Aldis Avenue extended; thence South 46° 46'06" East (assumed Record Bearing) along the Southwesterly line of Aldis Avenue, 1376.00 to a Iron Pipe on the centerline of vacated Lake Place and the Point of Beginning; thence North 43°15'00" East, Along the centerline of vacated Lake Place, 66.30 feet to a Iron Pipe on the Northeastery right-of-way line of Aldis Avenue; thence North 34°53'04" East, 134.78 feet; thence North 87°48'17" East, 79.47 feet; thence North 45°33'40" East, 100.50 feet; thence North 27°28'34" East, 102.39 feet; thence North 35°30'46" East, 100.24 feet; thence North 43°17'00" East, 100.18 feet; thence North 73°22'05" East, 92.36 feet; thence South 88°52'08" East, 85.40 feet; thence South 45°50'45" East, 106.63 feet; thence South 28°53'00" East, 115.60 feet; thence South 29°55'11" East, 43.65 feet; thence North 72°41'04" East, along the North Edge of Dock, 63.28 feet; thence North 17°40'39" West, 68.50 feet; thence North 73°08'53" East, 13.57 feet; thence South 17°40'39" East, along the East edge Dock, 576.84 feet; thence South 72°39'54" West, 13.48 feet; thence North 17°40'39" West, 47.95 feet; thence South 74°17'22" West, along the South edge of Dock, 61.64 feet; thence South 09°56'52" East, 57.80 feet; thence South 04°08'11" East, 100.97 feet; thence South 13°30'52" West, 101.43 feet; thence South 12°57'25" West, 101.27 feet; thence South 28°36'02" East, 100.89 feet; thence South 36°52'10" East, 100.32 feet; thence South 44°18'16" East, 100.12 feet; thence South 63°14'35" East, 107.70 feet; thence South 83°55'42" East, 80.42 feet; thence North 03°16'06" East, 100.05 feet; thence North 36°03'33" East, 38.83 feet; thence South 30°27'20" East, 37.74 feet; thence South 03°35'32" East, 100.40 feet; thence South 01°33'00" West, 100.00 feet; thence South 02°24'48" West, 112.44 feet; thence South 06°04'10" East, 58.35 feet; thence South 08°43'41" East, 182.13 feet to the Southwesterly line of Aldis Avenue extended; thence South 46°46'06" East, along said Southwesterly line, 15.24 feet to the East line of said Fractional Section 22; thence South 01°48'06" East, along said East line, 325.27 feet, to a Monument found at Point "C" at the Intersection of the East line of said Fractional Section 22 and the Northeastery line of vacated Baltimore Avenue extended; thence North 48°48'06" West, along the Northeastery line of vacated Baltimore Avenue extended, 1284.88 feet; thence South 43°13'54" West, 15.90 feet; thence North 55°31'36" West, 465.73 feet; thence North 43°15'00" East 319.49 feet, to the Southwesterly line of Aldis Avenue extended; thence North 46°48'06" West, along said Southwesterly line, 330.00 feet to the Point of Beginning. Containing 27.842 acres, more or less.

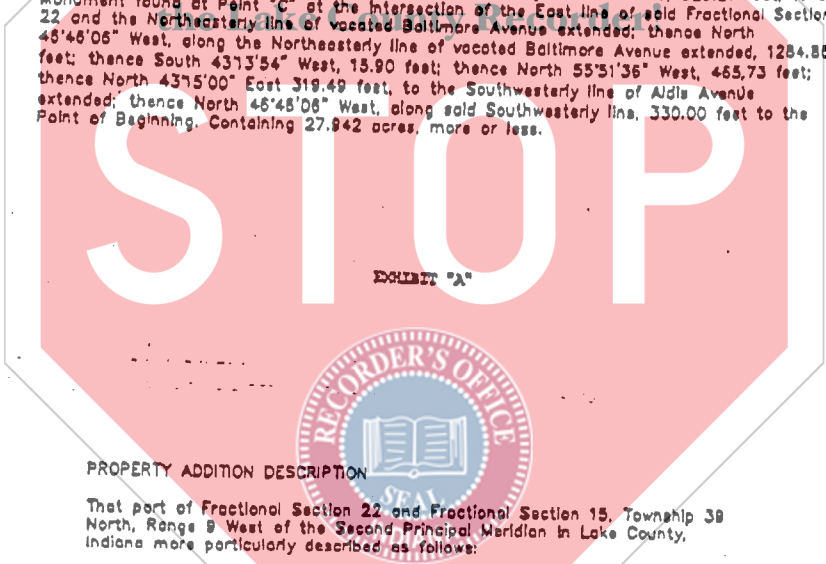

EXHIBIT "A"

PROPERTY ADDITION DESCRIPTION

That part of Fractional Section 22 and Fractional Section 15, Township 39 North, Range 9 West of the Second Principal Meridian in Lake County, Indiana more particularly described as follows:

Commencing at Point "G" on the Southeastery bulkhead line (established by the U. S. Government permits of March 27, 1908, October 15, 1925 and July 5, 1932) said point also being on the Southwesterly right-of-way line of Aldis Avenue extended; thence South 46° 46'06" East (assumed Record Bearing) along the Southwesterly line of Aldis Avenue extended, 1376.00 to a Iron Pipe on the centerline of vacated Lake Place; thence North 43°15'00" East, Along the centerline of vacated Lake Place, 66.30 feet to a Iron Pipe on the Northeastery right-of-way line of Aldis Avenue; thence North 34°53'04" East, 134.78 feet; thence North 87°48'17" East, 79.47 feet; thence North 45°33'40" East, 100.50 feet; thence North 27°28'34" East, 102.39 feet; thence North 35°30'46" East, 100.24 feet; thence North 43°17'00" East, 100.18 feet; thence North 73°22'05" East, 92.36 feet; thence South 88° 52'08" East, 85.40 feet; thence South 45°50'45" East, 106.63 feet; thence South 28°53'00" East, 115.60 feet; thence South 29°55'11" East, 43.65 feet to the Point of Beginning; thence North 72°41'04" East, along the North Edge of Dock, 63.28 feet; thence North 17°40'39" West, 68.50 feet; thence North 73°08'53" East, 13.57 feet; thence South 17°40'39" East, along the East edge Dock, 576.84 feet; thence South 72°39'54" West, 13.48 feet; thence North 17°40'39" West, 47.95 feet; thence South 74°17'22" West, along the South edge of Dock, 61.64 feet; thence North 09°56'52" West, 55.26 feet; thence North 13°49'39" West, 64.28 feet; thence North 15°10'45" West, 100.24 feet; thence North 19°45'23" West, 100.01 feet; thence North 20°34'05" West, 100.04 feet; thence North 28°35'11" West, 40.77 feet to the Point of Beginning. Containing 0.72 acres, more or less.

EXHIBIT "A-1"