

Warranty Deed

THIS INDENTURE WITNESSETH, That

Donald E. Cripe and Bonnie L. Cripe, husband and wife

of Lake County, in the State of Indiana

Convey and Warranty

William Cleland Smith and Betty Smith, husband and wife

of Lake County, in the State of Indiana

, for and in consideration of the sum of

ten dollars and other valuable consideration

the receipt whereof is hereby acknowledged, the following described Real Estate in Lake County, in the State of Indiana, to-wit:

Lots 38 and 39 and the East 1/2 of Lot 37 in Wilson's Subdivision, as per Plat thereof, Recorded in Plat Book 14, Page 24, in the Office of the Recorder of Lake County, Indiana: Also; Part of U.S. Government Lot 1 in Section 35, Township 34 North, Range 9 West of the 2nd Principal Meridian, described as follows: Beginning at the Southeast Corner of Lot 39 in Wilson's Cedar Lake Subdivision; thence South 66 feet; thence West Parallel to the South Line of said Subdivision 125 feet; thence North 66 feet to the Southwest Corner of the East 1/2 of Lot 37 in said Subdivision; thence East along the South line of said Subdivision 125 feet to the point of beginning, in Lake County, Indiana.

t4
7413 W. 142nd Ave
46300

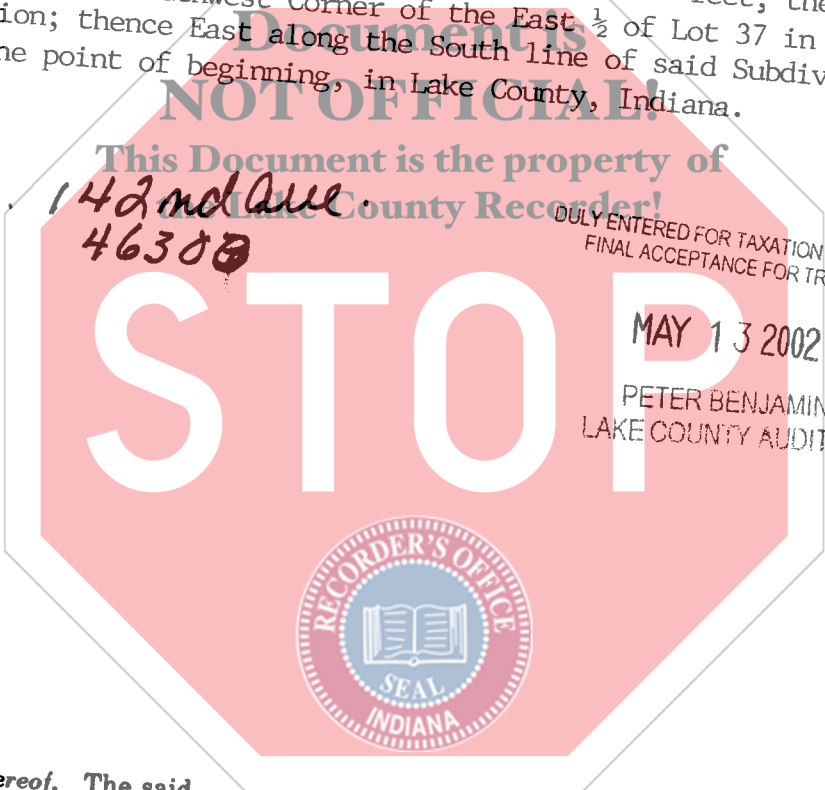

DULY ENTERED FOR TAXATION SUBJECT TO FINAL ACCEPTANCE FOR TRANSFER

MAY 13 2002

PETER BENJAMIN
LAKE COUNTY AUDITOR

2002 044520

In Witness Whereof, The said

Donald E. Cripe and Bonnie L. Cripe, husband and wife have hereunto set their hands and seals this 8th day of May 2002

Donald E. Cripe

Donald E. Cripe

(Seal)

Bonnie L. Cripe

Bonnie L. Cripe

(Seal)

(Seal)

(Seal)

STATE OF INDIANA,

Lake

COUNTY, as:

Before me, the undersigned, a Notary Public in and for said County, this 8th day of May 2002

Donald E. Cripe and Bonnie L. Cripe, husband and wife, and acknowledged the execution of the foregoing instrument.

Witness my hand and official seal.

My Commission expires 1-29-2008

Jean Allie

Notary Public
County of Residence: Jean Allie Lake

This instrument prepared by: Donald E. Cripe