

J

CLERK OF COURT
LAKE COUNTY
FILED FOR RECORD

2002 038640

2002 APR 24 AM 10:14

NORRIS W. CARTER
RECORDER

LF298-04
R298-04

QUITCLAIM DEED

THIS QUITCLAIM DEED, executed this 21 day of april, 2002, by first party, Grantor, Patrica H Howe whose post office address is 6329 east 141st avenue to second party, Grantee, Robert L Howe whose post office address is 6329 east 141st avenue

Crown Pt

WITNESSETH, That the said first party, for good consideration and for the sum of gift Dollars (\$) paid by the said second party, the receipt whereof is hereby acknowledged, does hereby remise, release and quitclaim unto the said second party forever, all the right, title, interest and claim which the said first party has in and to the following described parcel of land, and improvements and appurtenances thereto in the County of lake, State of Indiana to wit:

part of the NW 1/4 Section 32, Township 34 North, Range 7 West of the 2nd P.M. described as follows: Beginning at the Northwest corner of said Section 32; thence East along the North line of said Section 32 a distance of 799.12 feet; thence South parrallel to the West line of said Section 32 a distance of 270.1 feet; thence Westerly 799.12 feet, more or less to a point on the West line of said Section 32 and 275 feet South of the point of beginning; thence North 275 feet to the point of beginning, containing 5.00 acres more or less.

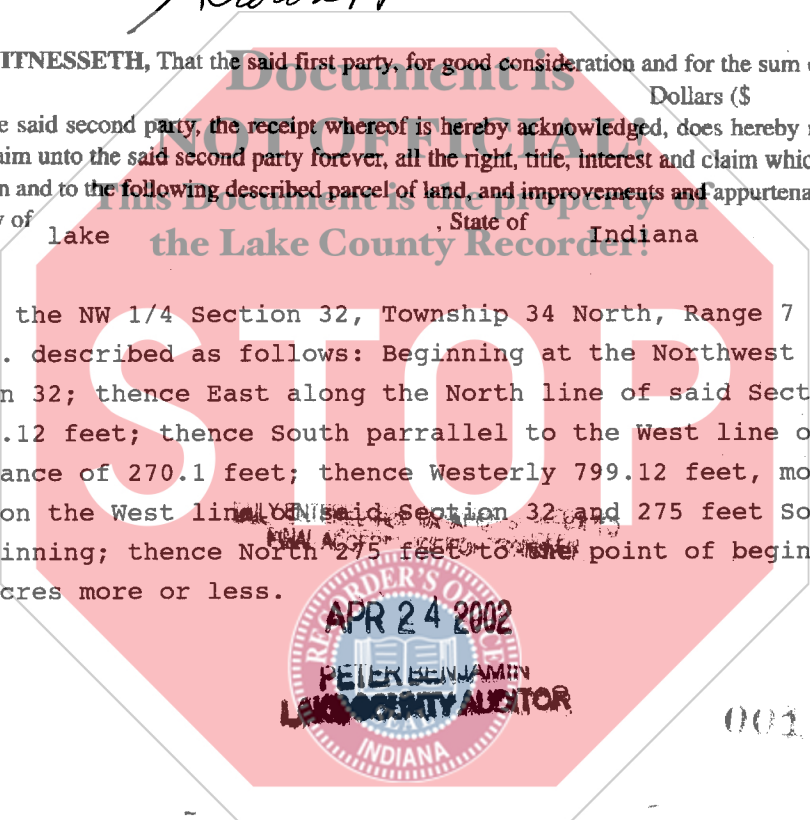

APR 24 2002
PETER BENJAMIN
LAKE COUNTY AUDITOR
INDIANA

001-15

*16-7
n.H
OS*

IN WITNESS WHEREOF, The said first party has signed and sealed these presents the day and year first above written. Signed, sealed and delivered in presence of:

Patricia A. Blynas
Signature of Witness
PATRICIA A. BLYNAS
Print name of Witness

X Patricia H Howe
Signature of First Party
X Patricia H. Howe
Print name of First Party

Signature of Witness

Print name of Witness

Signature of First Party

Print name of First Party

State of INDIANA
County of LAKE
On 23-April-02 before me, Lonnie P Carter
appeared PATRICIA H Howe

personally known to me (or proved to me on the basis of satisfactory evidence) to be the person(s) whose name(s) is/are subscribed to the within instrument and acknowledged to me that he/she/they executed the same in his/her/their authorized capacity(ies), and that by his/her/their signature(s) on the instrument the person(s), or the entity upon behalf of which the person(s) acted, executed the instrument.
WITNESS my hand and official seal.

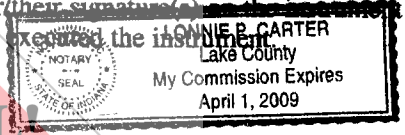

Lonnie P Carter
Signature of Notary

NOT OFFICIAL!

This Document is the property of the Lake County Recorder.
Affiant of Known Produced ID
Type of ID _____ (Seal)

State of _____
County of _____
On _____
appeared _____

personally known to me (or proved to me on the basis of satisfactory evidence) to be the person(s) whose name(s) is/are subscribed to the within instrument and acknowledged to me that he/she/they executed the same in his/her/their authorized capacity(ies), and that by his/her/their signature(s) on the instrument the person(s), or the entity upon behalf of which the person(s) acted, executed the instrument.
WITNESS my hand and official seal.

Signature of Notary



Affiant _____ Known _____ Produced ID
Type of ID _____ (Seal)

Signature of Preparer

Print Name of Preparer

Address of Preparer