

orig

STATE OF INDIANA)
COUNTY OF Lake) SS:

Project: DSB-N632 (009)
Parcel: 30
Code: 8835

2002 015830 2002 FEB 13 AM 10: 28
AFFIDAVIT OF SURVIVING SPOUSE

MURRIS W. CARTER
RECORDER

I, STOJAN STREZOVSKI, the undersigned affiant, being duly sworn upon my oath, hereby says that I am 56 years of age and that I am an owner of the following described real estate interest located in Lake County, State of Indiana,

to wit:

See Attached Exhibits

Affiant further says that he is the surviving husband of MARIANNE STREZOVSKI, who died intestate in the County of Porter, State of Indiana, on November 15th, 2001, until the date of decedent's death and were so living together on said date, that no administration was had upon the Estate of the said decedent, but all funeral expenses, expenses of the last illness and debts of every kind and character were fully paid, that no Indiana Inheritance Taxes or Federal Estate Taxes or any other taxes which might have been assessed against such estate are due or payable on said estate or the assets distributed therefrom.

The affiant makes this affidavit for the purpose of inducing the State of Indiana to accept a deed from the grantor thereon conveying all or part of the aforescribed real estate to the state of Indiana.



Stojan Strezovski
(Affiant's Signature)

STOJAN STREZOVSKI
(Affiant's Printed Name)

Before me, a Notary Public in and for said county and State personally appeared STOJAN STREZOVSKI, who acknowledged the truth of the statements in the foregoing affidavit this 5th day of December, 2001

[Signature]
Notary Public (Signature)



Kenneth P. Fleetwood
(Notary Public (Printed))

My Commission Expires 10/21/08

My County of Residence is Hancock

PETER BENJAMIN
LAKE COUNTY AUDITOR

000752

KENNETH P. FLEETWOOD
Hancock County
My Commission Expires
October 21, 2008

15-
#9475
SA

EXHIBIT "A"

Project: DSB-N632(009)
Code: 3835
Parcel: 30 FEE

Sheet: 1 of 1

Form: WD-1

A part of Lot 18 in the Sweney's Court Addition to the City of Merrillville, Indiana, the plat of which is recorded in Plat Book 28, page 40, in the Office of the Recorder of Lake County, Indiana, and being that part of the grantors' land lying within the right-of-way depicted on the attached Right-of-Way Parcel Plat marked Exhibit "B", described as follows: Beginning at the northeast corner of Lot 18; thence South 0 degrees 10 minutes 56 seconds East 27.420 meters (89.97 feet) to the south line of said Lot 18; thence North 89 degrees 46 minutes 41 seconds West 2.808 meters (9.21 feet) along said south line; thence North 0 degrees 10 minutes 56 seconds West 23.967 meters (78.64 feet) to the point designated as #1183 on the attached Right of Way Parcel Plat (Exhibit B); thence North 74 degrees 10 minutes 41 seconds West 12.484 meters (40.96 feet) to the north line of said Lot 18 and the point designated as #1184 on the attached Right of Way Parcel Plat (Exhibit B); thence North 89 degrees 51 minutes 05 seconds East 14.808 meters (48.59 feet) along said north line to the point of beginning and containing 97.6 square meters (1050 square feet), more or less.



This description was prepared for the Indiana Department of Transportation by Ora W. Best, Indiana Registered Land Surveyor, License Number LS80040202, on the 31st day of July, 2000.

→ 100 N. Senate Ave.
Indianapolis, Ind.
46204

EXHIBIT "B"

RIGHT-OF-WAY PARCEL PLAT

SHEET 1 OF 2

Prepared for Indiana Department of Transportation
by The Corradino Group, Inc. (Job #2129-08)

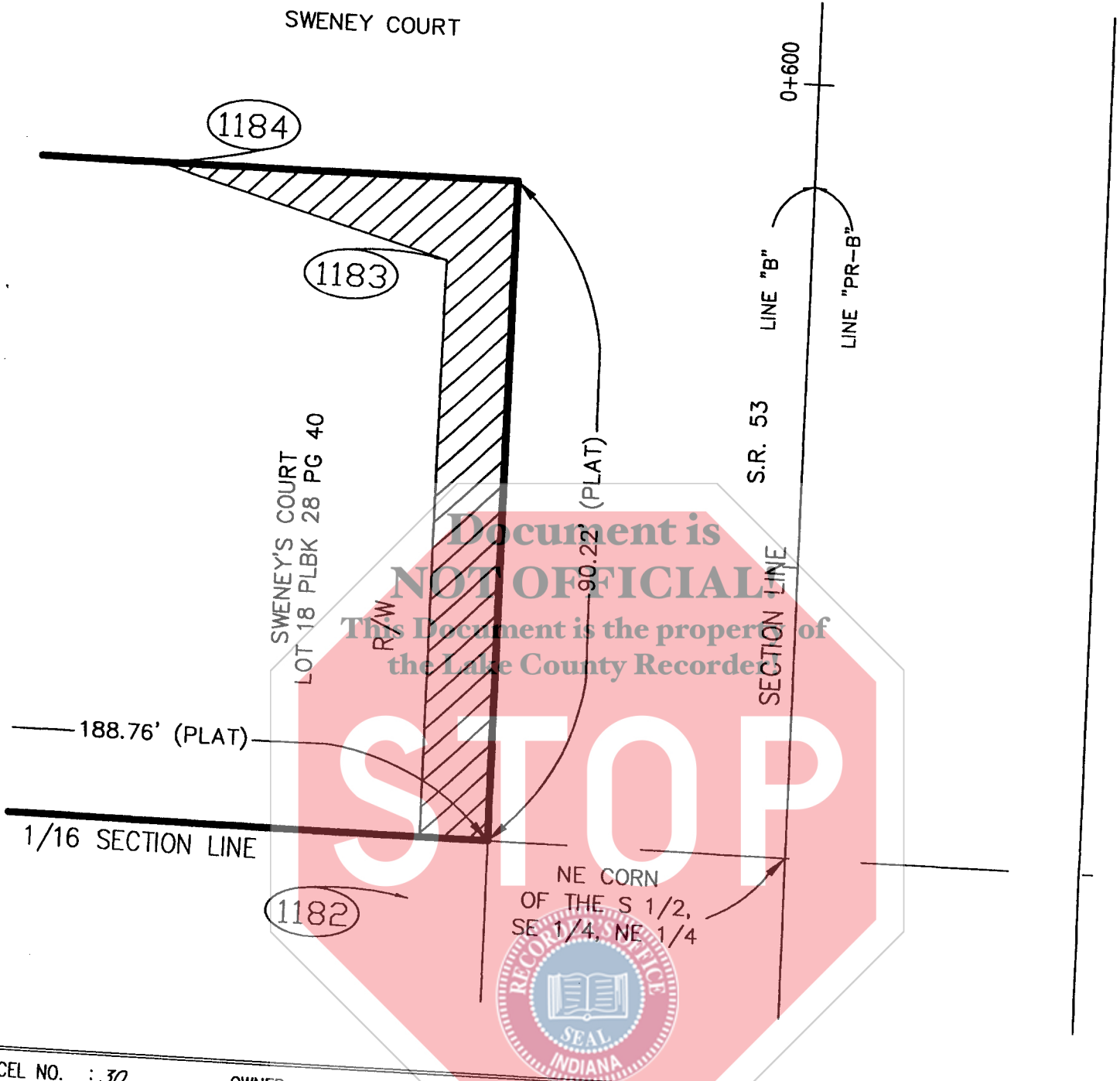
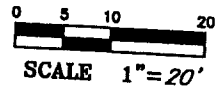

Document is NOT OFFICIAL
This Document is the property of the Lake County Recorder



PARCEL NO. : 30 PROJECT NO. : DSB-N632(009) ROAD NAME : SR 53 COUNTY : LAKE SECTION : 16 TOWNSHIP : 35 N. RANGE : 8 W.	OWNER : STREZOVSKI, STOJAN ET UX. HATCHED AREA IS THE APPROXIMATE TAKING NOTE: CENTER LINE STATIONING IS METRIC	DRAWN BY : I. HOWARD 03/13/00 CHECKED BY : G.L. SMITH 03/16/00 CODE NO.: 3835 INSTRUMENT NO. 987287 , DATED 06/27/88
--	---	---

NOTE: DIMENSIONS SHOWN ARE FROM THE ABOVE LISTED RECORDED DOCUMENTS

COORDINATE CHART FOR R/W PARCEL PLAT (in meters)

POINT	STATION	OFFSET	NORTH	EAST	℄
1182	0+450.000	15.000 L	4519.6572	4986.3203	"PR-B"
1183	0+592.000	15.000 L	4661.6564	4985.8687	"PR-B"
1184	0+595.442	27.000 L	4665.0602	4973.8578	"PR-B"

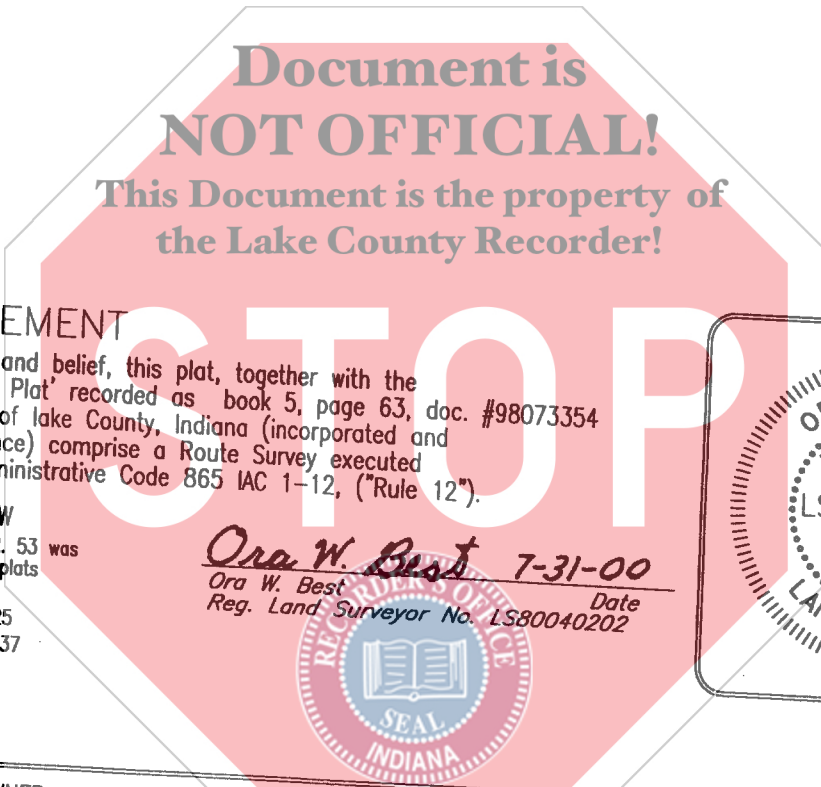

SURVEYOR STATEMENT

To the best of my knowledge and belief, this plat, together with the 'Location Control Route Survey Plat' recorded as book 5, page 63, doc. #98073354 in the Office of the Recorder of Lake County, Indiana (incorporated and made a part hereof by reference) comprise a Route Survey executed in accordance with Indiana Administrative Code 865 IAC 1-12, ("Rule 12").

DOCUMENTATION - Existing R/W

The apparent existing boundary of S.R. 53 was established from recorded subdivision plats and old existing projects,
 F.A. Project #93 Section B, Dated 1925
 F.A. Project #459 Section A, Dated 1937
 M-N632(1), Dated 1980
 ST-N632(A), Dated 1980

Ora W. Best 7-31-00
 Ora W. Best Date
 Reg. Land Surveyor No. LS80040202

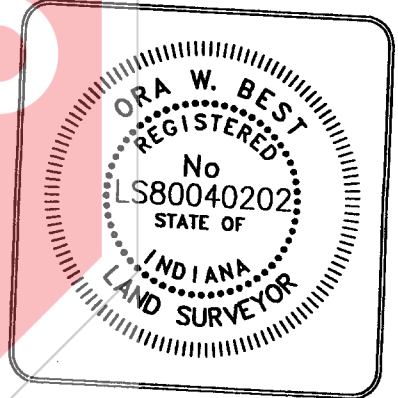

PARCEL NO. : 30 OWNER : STREZOVSKI, STOJAN ET UX.
 PROJECT NO. : DSB-N632(009)
 ROAD NAME : SR 53
 COUNTY : LAKE
 SECTION : 16
 TOWNSHIP : 35 N.
 RANGE : 8 W.

DRAWN BY : I. HOWARD 03/13/00
 CHECKED BY : G.L. SMITH 03/16/00
 CODE NO.: 3835

NOTE: STATIONS & OFFSETS CONTROL OVER BOTH NORTH & EAST COORDINATES AND BEARINGS & DISTANCES.