

3

STATE OF INDIANA)
)SS: IN THE LAKE SUPERIOR COURT LAKE COUNTY
 COUNTY OF LAKE) CIVIL DIVISION, ROOM NO. THREE
) CAUSE NO: 45D03-9911-EU-00134
) SOCIAL SECURITY # 332-03-7324
 IN THE MATTER OF THE ESTATE OF)
)
)
 JAMES WATKINS, DECEASED)

PERSONAL REPRESENTATIVE'S DEED

DONNA WATKINS, as personal representative of the estate of JAMES WATKINS, which estate is pending in Lake County, Lake Superior Court Room Three under Cause Number 45D03-9911-EU-00134, by virtue of the power and authority granted to a personal representative under the Indiana Code proceeding under Unsupervised Administration, and for good and sufficient consideration, conveys to:

CHARLOTTE WATKINS OWUSU

the following described real estate in Lake County, State of Indiana, to-wit:

Legal Description:
 SUBDIV. N2. NW. S.33 T.37 R.9 ALL L.3 BL.7
 Commonly known as:
 5006 KENNEDY AVENUE, EAST CHICAGO, IN 46312
 Tax Key No.: 24-30-0174-0003

Legal Description:
 SUBDIV. N2. NW. S.33 T.37 R.9 ALL L.4 BL.7
 Commonly known as:
 5008 KENNEDY AVE., EAST CHICAGO, IN 46312
 Tax Key No.: 24-30-0174-0004

Legal Description:
 SUBDIV. N2. NW. S.33 T.37 R.9 ALL L.5 BL.7
 Commonly known as:
 5010 KENNEDY AVENUE, EAST CHICAGO, IN 46312
 Tax Key No.: 24-30-0174-0005

Legal Description:
 SUBDIV. N2. N. W. S.33 T.37 R.9 ALL L.15 BL.2
 Commonly known as:
 4932 MELVILLE AVE., EAST CHICAGO, IN 46312
 Tax Key No.: 24-30-0169-0014

Legal Description:
 PRAIRIE PARK UNIT NO. 1 ALL L.2 BL.3
 Commonly known as:
 2109 FRANKILIN ST. EAST CHICAGO, IN 46312
 Tax Key No.: 24-30-0614-0002

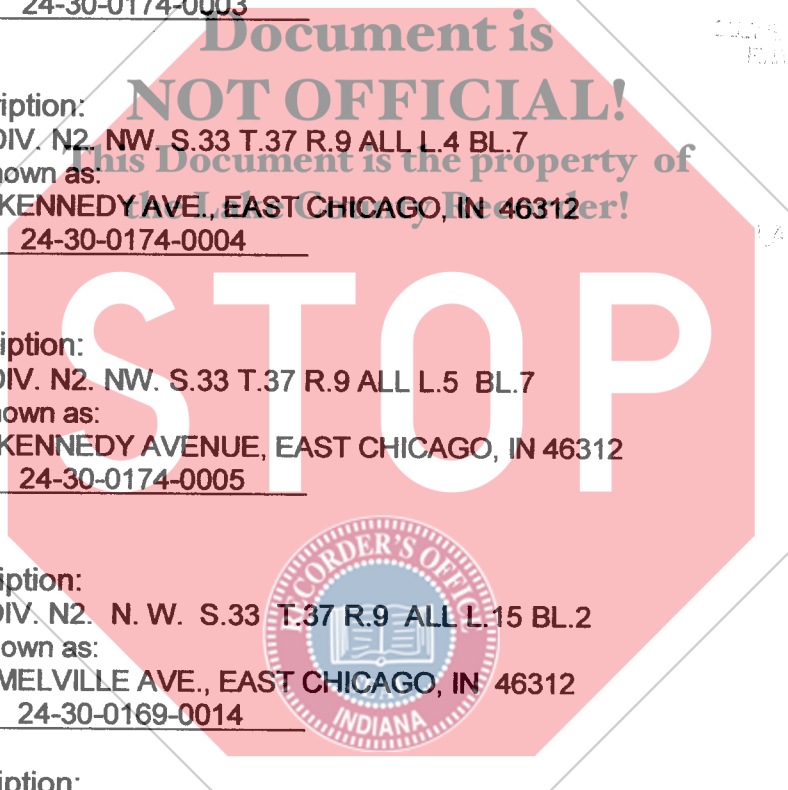

2002 009703

JAN 25 2002

STATE OF INDIANA
 LAKE COUNTY
 RECORDER'S OFFICE
 2002 JAN 28 PM 3:14
 FILED
 RECORDER

001542

Sonja C. Morris
 252 Indianapolis Blvd, Ste. 105
 Schererville, IN 46375

19-
 J.H.
 2531

Legal Description:

4TH ADD. TO INDIANA HARBOR RESUB OF LOTS 16 TO 20 BL.20 & ALL OF BL.21, P. B. 5/36 LOT 19

Commonly known as:

3937 CAREY ST., EAST CHICAGO, IN 46312

Tax Key No.: 24-30-0404-0019

Legal Description:

MORRIS CALUMET AVE. ADD. ALL L.21 BL.1

Commonly known as:

822 MORRIS AVE., HAMMOND, IN 46320

Tax Key No.: 26-35-0106-0022

Legal Description:

MORRIS CALUMET AVE. ADD. ALL L.27 BL.1

Commonly known as:

838 MORRIS ST., HAMMOND, IN 46320

Tax Key No.: 26-35-0106-0028

Legal Description:

STANDARD ADD. L.58

Commonly known as:

1546 SUMMER ST. HAMMOND, IN 46320

Tax Key No.: 26-36-0144-0002

Legal Description:

STANDARD ADD. L.57

Commonly known as:

1548 SUMMER ST. HAMMOND, IN 46320

Tax Key No.: 26-36-0144-0001

Legal Description:

EEK'S 1ST SUB. L.2

Commonly known as:

2036 - 42 CLARK ROAD, GARY, IN 46407

Tax Key No.: 25-42-0290-0002

Legal Description:

EEK'S 1ST SUB. L.1

Commonly known as:

2044 - 50 CLARK ROAD, GARY, IN 46407

Tax Key No.: 25-42-0290-0001

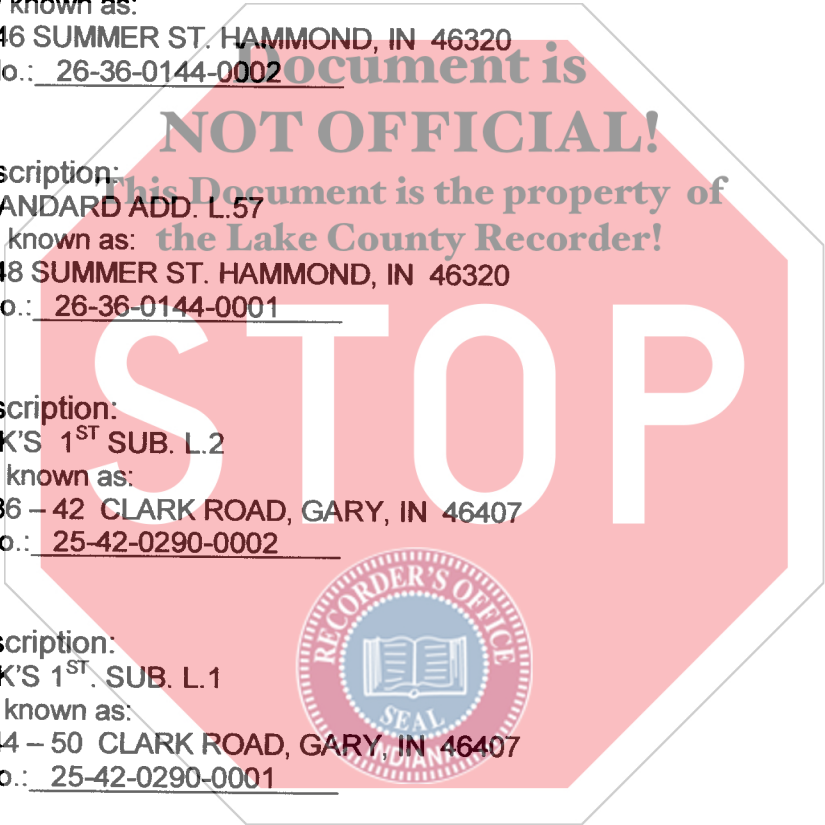

subject to all legal highways, rights-of-way and easements, taxes for the year 1999 payable in May and November 2000 and all taxes subsequent thereto and any other conditions on the conveyance.

