

3

2002 004275

2002 JAN 11 8:33

MAIL TAX BILLS TO:
EXEMPT PROPERTY

RETURN TO: GLENN R. PATTERSON, ESQ.
ANDERSON TAUBER PATTERSON
& WESTLAND, P.C.
9211 BROADWAY
MERRILLVILLE, IN 46410

DEED OF DEDICATION NO. 2

To the Town of Schererville, Indiana

THIS INDENTURE WITNESSETH THAT MARTHA A. ELZINGA, as Surviving Trustee of the Albert Elzinga and Martha Elzinga Trust dated August 28, 1989 as to an undivided 41% interest and **TIMOTHY ELZINGA** as Trustee of the Albert Elzinga and Martha Elzinga Family Trust dated May 25, 1999 as to an undivided 59% interest, **RELEASE AND QUIT CLAIM TO THE TOWN OF SCHERERVILLE, LAKE COUNTY, INDIANA** for and in consideration of Ten Dollars (\$10.00) and other good and valuable consideration, the receipt whereof is hereby acknowledged, the following Real Estate in Lake County in the State of Indiana, to wit:

Part of the Southeast Quarter of the Southwest Quarter of Section 8, Township 35 North, Range 9 West of the Second Principal Meridian in the Town of Schererville, Lake County, Indiana, being more particularly described as follows: Commencing at the Southeast corner of said Section 8; thence South 89° 42' 46" West, along the Southerly line of said Section 8, a distance of 200.02 feet to the point of beginning; thence continuing South 89° 42' 46" West, along said Southerly line of Section 8, a distance of 60.01 feet; thence North 01° 03' 50" West, a distance of 770.14 feet; thence North 89° 42' 46" East, a distance of 60.01 feet; thence South 01° 03' 50" East, a distance of 770.14 feet, to the point of beginning, containing 1.00 acres more or less.

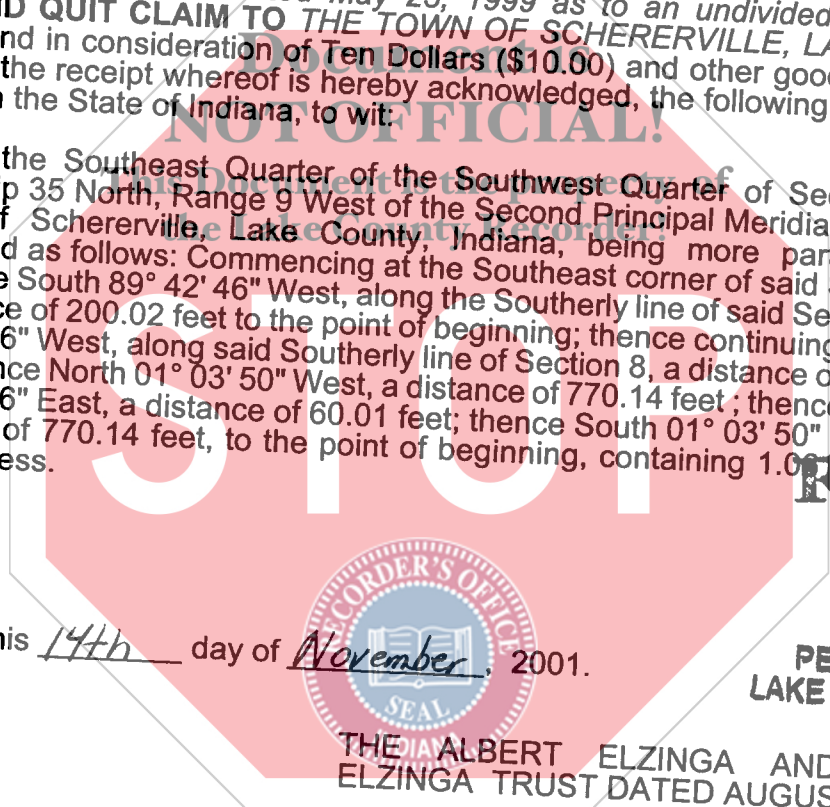

FILED

JAN 11 2002

Tax Key No.:

Tax Unit No.:

DATED this 14th day of November, 2001.

**PETER BENJAMIN
LAKE COUNTY AUDITOR**

THE ALBERT ELZINGA AND MARTHA ELZINGA TRUST DATED AUGUST 28, 1989

By: Martha A. Elzinga
Martha A. Elzinga, Surviving Trustee

000798

18.00/A
CS

THE ALBERT ELZINGA and MARTHA ELZINGA
FAMILY TRUST dated MAY 25, 1999

By: Timothy Elzinga Trustee
Timothy Elzinga, Trustee

ACCEPTANCE

The Town of Schererville, Lake County, Indiana, does hereby accept the above and foregoing conveyance and dedication of a portion of Janice Drive, lying within the corporate limits of the Town of Schererville, Indiana.

THE TOWN OF SCHERERVILLE, INDIANA

By: John Fladeland
John Fladeland, President, Town Council

ATTEST:

By: Janice M. Malinowski
Printed Name: Janice M. Malinowski
Title: Clerk-Treasurer

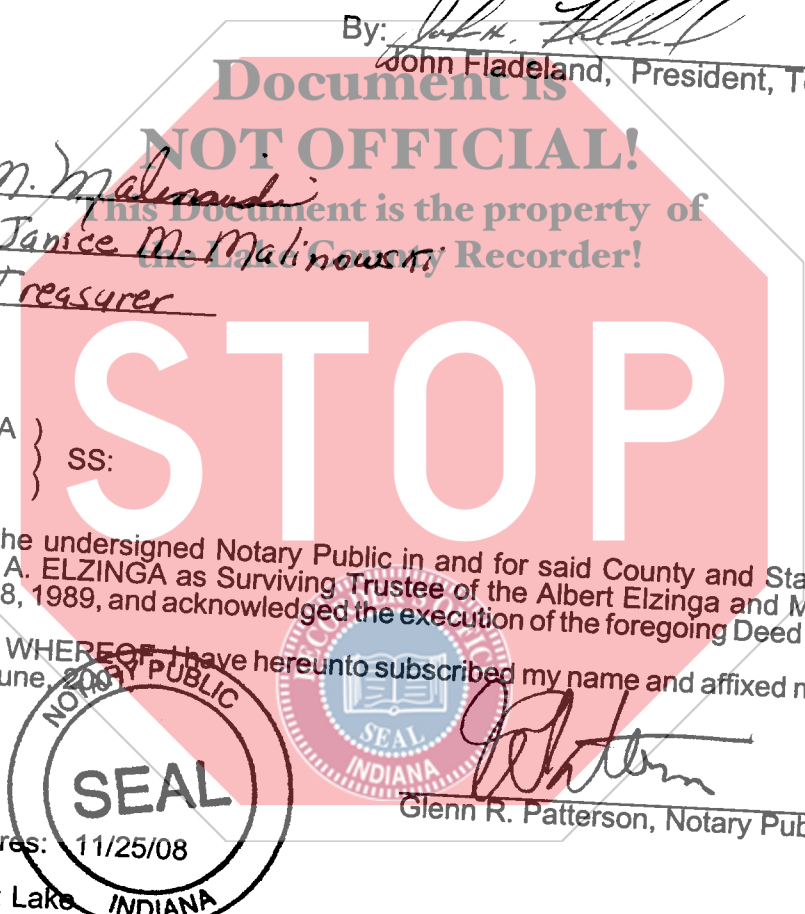

STATE OF INDIANA }
COUNTY OF LAKE } SS:

Before me, the undersigned Notary Public in and for said County and State, personally appeared MARTHA A. ELZINGA as Surviving Trustee of the Albert Elzinga and Martha Elzinga Trust dated August 28, 1989, and acknowledged the execution of the foregoing Deed of Dedication.

IN WITNESS WHEREOF, I have hereunto subscribed my name and affixed my official seal this 20th day of June, 2009.



Glenn R. Patterson
Glenn R. Patterson, Notary Public

My Commission Expires: 11/25/08

County of Residence: Lake INDIANA

STATE OF INDIANA }
COUNTY OF LAKE } SS:

Before me, the undersigned Notary Public in and for said County and State, personally appeared TIMOTHY ELZINGA as Trustee of the Albert Elzinga and Martha Elzinga Family Trust dated May 25, 1999, and acknowledged the execution of the foregoing Deed of Dedication.

IN WITNESS WHEREOF, I have hereunto subscribed my name and affixed my official seal this 20th day of June, 2001.

Glenn R. Patterson

Glenn R. Patterson, Notary Public

My Commission Expires: 11/25/08

County of Residence: Lake



STATE OF INDIANA }
COUNTY OF LAKE } SS:

Before me, the undersigned Notary Public in and for said County and State, personally appeared JOHN FLADELAND, the President of the Town Council, and Janice M. Malinowski, the Clerk-Treasurer, on behalf of the Town of Schererville, Indiana, and acknowledged the execution of the foregoing Acceptance of this Deed of Dedication.

IN WITNESS WHEREOF, I have hereunto subscribed my name and affixed my official seal this 14th day of November, 2001.

Denise R. Sulek
Notary Public

Printed Name: Denise R. Sulek

My Commission Expires: 5/25/2008

County of Residence: Lake

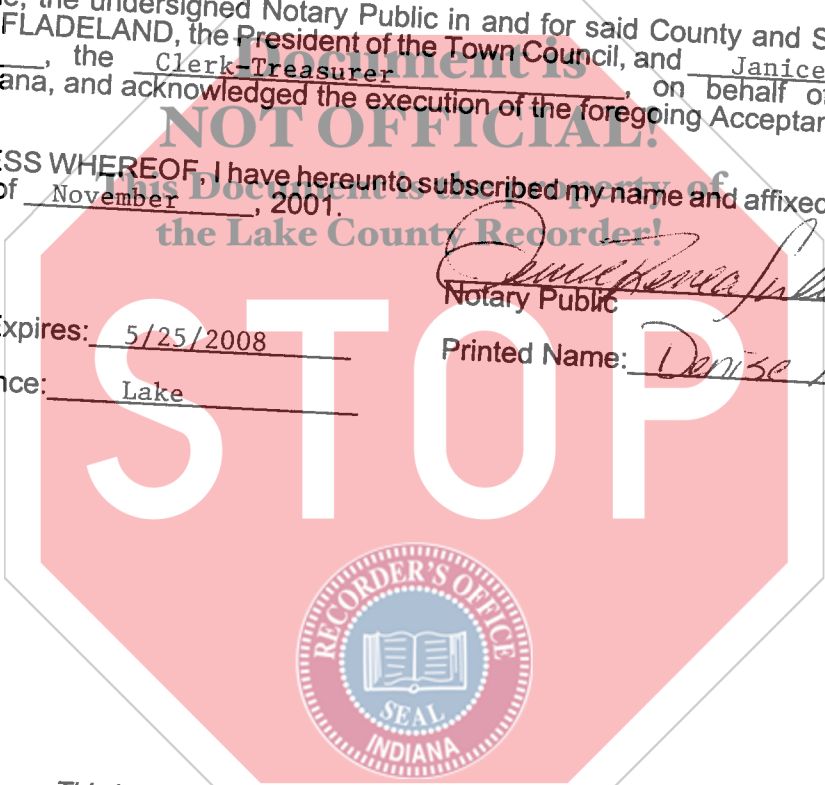

This instrument prepared by Glenn R. Patterson, Esq.
Anderson Tauber Patterson & Westland, P.C., 9211 Broadway, Merrillville, Indiana