

2

2000 084175

STATE OF INDIANA  
LAKE COUNTY  
FILED

2000 NOV 17 AM 8:59

RECORDER  
↓

RECORD AND RETURN TO:  
Mercantile National Bank of Indiana  
5930 Hohman Avenue, Ste. 201  
P. O. Box 624  
Hammond, Indiana 46325-0624.

**DEED IN TRUST**

THIS INDENTURE WITNESSETH that Timothy M. Peters of Lake County, Indiana, for and in consideration of Ten Dollars (\$10.00) and other good and valuable considerations, the receipt whereof is hereby acknowledged, do by these presents, CONVEY(S) AND WARRANT(S) to **MERCANTILE NATIONAL BANK OF INDIANA**, a national banking association with its principal place of business at 5243 Hohman Avenue in the City of Hammond, Lake County, Indiana, as Trustee, under agreement dated August 28, 2000, and known as Trust No. 6698-LT the following described real estate in Lake County, Indiana, to-wit:

Lot 10, Block 3, in subdivision of part of the Northwest Quarter of Section 32, Township 37 North, Range 9 west of the 2<sup>nd</sup> Principal Meridian, in the City of East Chicago, as per plat thereof, recorded in Plat Book 2, Page 16, in the Office of the Recorder of Lake County, Indiana (Commonly known as 5020 Magoun Ave., East Chicago, lake County, Indiana 46312)

Key Number: 30-159-10  
Street Address: 5020 Magoun Ave., East Chicago, Indiana 46312  
Mail Tax Statements: Patricia J. Peters, 8960 Hudson Court, Munster, Indiana 46321

TO HAVE AND TO HOLD said premises with the appurtenances upon the trusts, and for the uses and purposes herein and in said trust set forth:

The said Trustee shall have full power and authority to improve, manage, protect, and subdivide the real estate from time to time forming a part of the trust estate, to dedicate parks, streets, highways or alleys and to vacate any subdivision or parts thereof, and to resubdivide said property as often as desired, to contract to sell, to grant options to purchase, to sell on any terms, to convey, either with or without consideration, to donate, to dedicate, to mortgage, pledge or otherwise encumber said property, or any part thereof, to lease said property, or any part thereof, from time to time, in possession or reversion, by leases to commence in praesenti or in futuro, and upon any terms and for any period or periods of time, and to renew or extend leases upon any terms and for any period or periods of time, to amend, change or modify leases and the terms and provisions thereof at any time or times hereafter, and to consent to the assignment of leases, to contract to make leases and to grant options to lease and options to renew leases and options to purchase the whole or any part of the reversion and to contract respecting the manner of fixing the amount of present or future rentals, to partition said property or exchange it, or any part thereof, for other real or personal property, to grant easements or charges of any kind, to release, convey or assign any right, title or interest in or about or easement appurtenant to said property or any part thereof, to purchase or hold real estate, improved or unimproved, or any reversion in real estate subject to lease, and to deal with said property and every part thereof in all other ways and for such other considerations as it would be lawful for any person owning the same to deal with the same, whether similar to or different from the ways above specified, at any time or times hereafter.

In no case shall any party dealing with the Trustee in relation to such property, or to whom such property shall be conveyed, contracted to be sold, leased, or mortgaged by said Trustee, be obliged to see to the application of any purchase money, rent, or money borrowed or advanced on said property, or be obliged to see to the application of any such money for the purposes of this Trust have been complied with, or be obliged to inquire into the necessity or expediency of any act of said Trustee, or be obliged or privileged to inquire into any of the terms of the Trust; and every deed, mortgage, lease or other instrument executed by said Trustee in relation to said real estate shall be conclusive evidence in favor of every person relying upon or claiming under any such conveyance, lease or other instrument, (a) that at the time of the delivery thereof the Trust created by this instrument and said Trust Agreement was in full force and effect, (b) that such

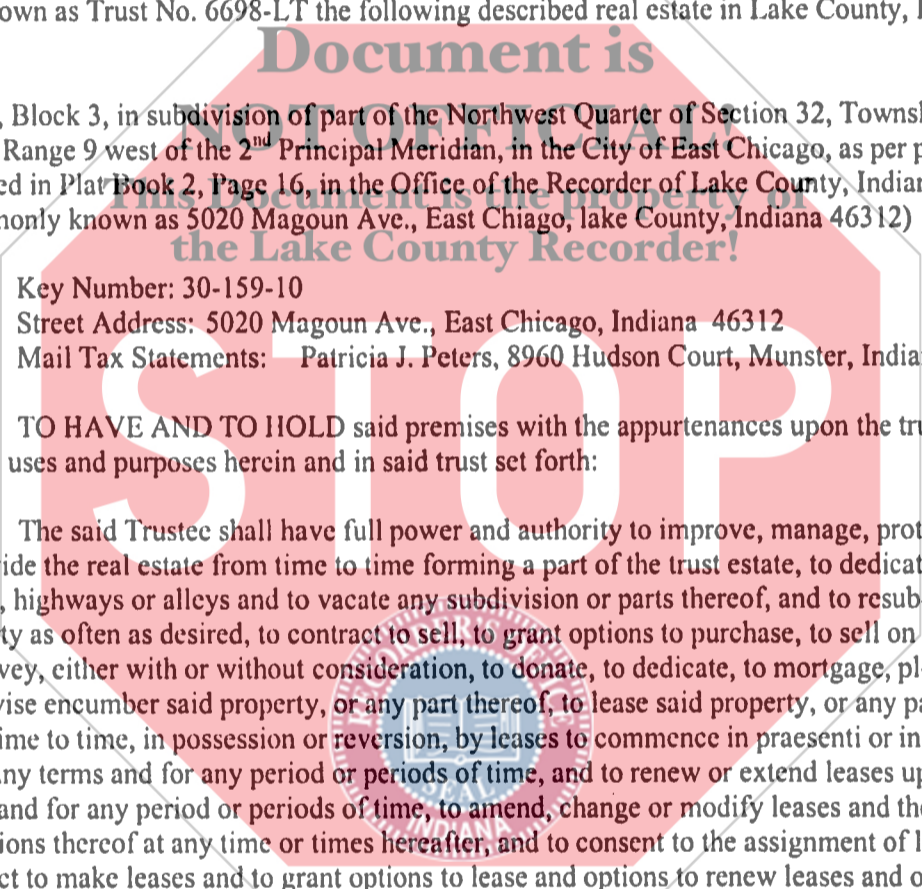

NOV 18 2000  
PETER BENJAMIN  
LAKE COUNTY AUDITOR

