

2

STATE OF INDIANA  
LAKE COUNTY  
FILED FOR RECORD

2000 078963

2000 OCT 31 AM 9:30

MORRIS W. CARTER  
RECORDER

A298-10  
R298-04

### QUITCLAIM DEED

THIS QUITCLAIM DEED, Executed this *28<sup>th</sup>* day of *October*, (year), *2000*

by first party, Grantor, *Ruth I Harman*

whose post office address is *3440 E 20th place Lake Station, IN*

to second party, Grantee, *Ruth I. Harman, Richard E. Harman, Marianne Harman*

whose post office address is *6652 Lakewood Ave Fort Wayne, IN*

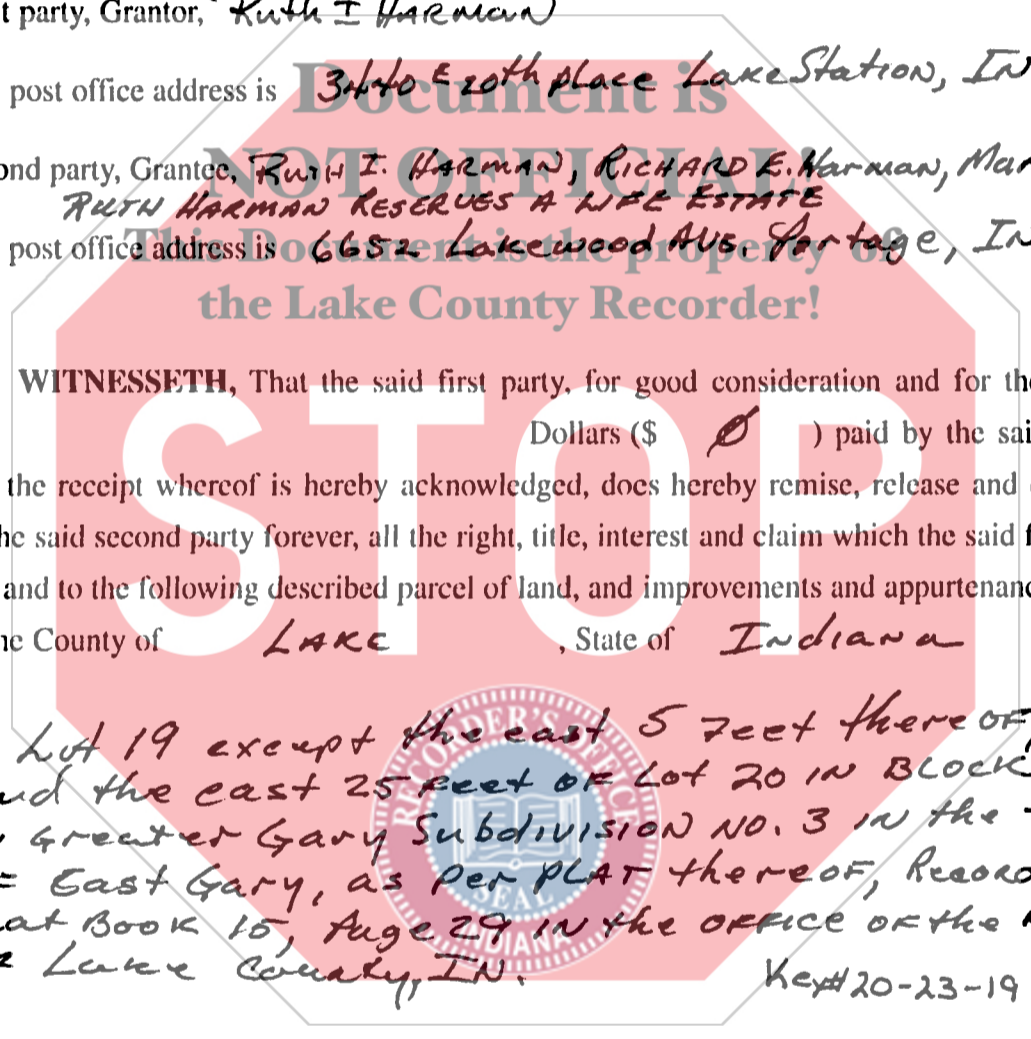

WITNESSETH, That the said first party, for good consideration and for the sum of Dollars (\$ *0* ) paid by the said second party, the receipt whereof is hereby acknowledged, does hereby remise, release and quitclaim unto the said second party forever, all the right, title, interest and claim which the said first party has in and to the following described parcel of land, and improvements and appurtenances there-to in the County of *LAKE*, State of *Indiana* to wit:

*Lot 19 except the east 5 feet thereof, and the east 25 feet of Lot 20 in Block 8 in Greater Gary Subdivision No. 3 in the town of East Gary, as per PLAT thereof, Recorded in Plat Book 15, Page 29 in the office of the Recorder of Lake County, IN. Key# 20-23-19*

© 1992-2000 E-Z Legal Forms, Inc. (1) ATAA Rev. 6/00  
This product does not constitute the rendering of legal advice or services. This product is intended for informational use only and is not a substitute for legal advice. State laws vary, so consult an attorney on all legal matters. This product was not necessarily prepared by a person licensed to practice law in this state.

If your state requires 8 1/2" x 11" forms, cut off the bottom of this page at the dotted line.

DULY ENTERED FOR TAXATION SUBJECT TO  
FINAL ACCEPTANCE FOR TRANSFER

OCT 31 2000

PETER BENJAMIN  
LAKE COUNTY AUDITOR

02355 16.00  
Ac

C.S

25 x 10

IN WITNESS WHEREOF, The said first party has signed and sealed these presents the day and year first above written. Signed, sealed and delivered in presence of:

Debra J Wilson  
Signature of Witness

DEBRA J Wilson  
Print name of Witness

Crystal Richard  
Signature of Witness

Crystal Richard  
Print name of Witness

Ruth I. Harman  
Signature of First Party

Ruth I Harman  
Print name of First Party

Richard E Harman  
Signature of First Party

Richard E Harman  
Print name of First Party

Marianne Harman  
Marianne Harman

State of INDIANA  
County of LAKE  
On OCT. 28, 2000

before me, RUTH I. HARMAN, RICHARD E. HARMAN, MARIANNE HARMAN

appeared personally known to me (or proved to me on the basis of satisfactory evidence) to be the person(s) whose name(s) is/are subscribed to the within instrument and acknowledged to me that he/she/they executed the same in his/her/their authorized capacity(ies), and that by his/her/their signature(s) on the instrument the person(s), or the entity upon behalf of which the person(s) acted, executed the instrument.

WITNESS my hand and official seal.

Laura Slovic  
Signature of Notary

Affiant  Known  Produced ID  
Type of ID DRIVER'S LICENSE  
(Seal)

State of \_\_\_\_\_  
County of \_\_\_\_\_  
On \_\_\_\_\_  
appeared

before me,

personally known to me (or proved to me on the basis of satisfactory evidence) to be the person(s) whose name(s) is/are subscribed to the within instrument and acknowledged to me that he/she/they executed the same in his/her/their authorized capacity(ies), and that by his/her/their signature(s) on the instrument the person(s), or the entity upon behalf of which the person(s) acted, executed the instrument.

WITNESS my hand and official seal.

Signature of Notary

Affiant  Known  Produced ID  
Type of ID \_\_\_\_\_  
(Seal)



Signature of Preparer

Print Name of Preparer

Address of Preparer

(2)  
.....  
If your state requires 8 1/2" x 11" forms, cut off the bottom of this page at the dotted line.



STATE OF INDIANA  
LAKE COUNTY  
FILED RECORD

2000 078963

2000 OCT 31 AM 9:20

MORRIS W. CARTER  
RECORDER

Document Mail Back to  
Information Sheet

This is where you want the recorded document sent back to  
when it has completed the recording process.

Name RICHARD E. HARMAN

Address 6652 LAKEWOOD AVE

City St Zip Portage, IN, 46368

Telephone (219) 762-9245

Signature Printed RICHARD E. HARMAN

Signature Written *Richard E. Harman*

Date of Signature 10/31/00

Check Number CASH \$16.00

Check Amount \_\_\_\_\_

Office Use Only

Check Equals Amount Due  Yes  No

Total 16.00

Initials AE