

STATE OF INDIANA
LAKE COUNTY
FILED FOR RECORD

DULY ENTERED FOR TAXATION SUBJECT TO
FINAL ACCEPTANCE FOR TRANSFER

2000 071485

2000 OCT -2 PM 1:17

OCT 2 2000

MORRIS W. CARTER
RECORDER

PETER BENJAMIN
LAKE COUNTY AUDITOR

QUIT CLAIM DEED

This Indenture Witnesseth, That Helen Ratica
of Lake County, in the State of Indiana Release and Quit-Claim to
Gertrude Larson of Lake County, in
the State of Indiana, for and in consideration of Ten

Dollars, and other valuable consideration, the receipt and sufficiency of which is hereby acknowledged, the following
described Real Estate in Lake County in the State of Indiana to

wit: Lots numbered Seven (7), Eight (8), Nine (9), Ten (10),
in block No. one (1), as marked and laid down on the
recorded plat of Mid Western Real Estate Company's
First Addition to Gary, being a subdivision of the
Southwest Quarter of the Southwest Quarter of Section 29,
Township 36 North, Range 8 West of the 2nd P.M. in
Lake County, Indiana, as the same appears of record
in Plat Book 14, page 3 in the Recorder's Office of
Lake County, Indiana.

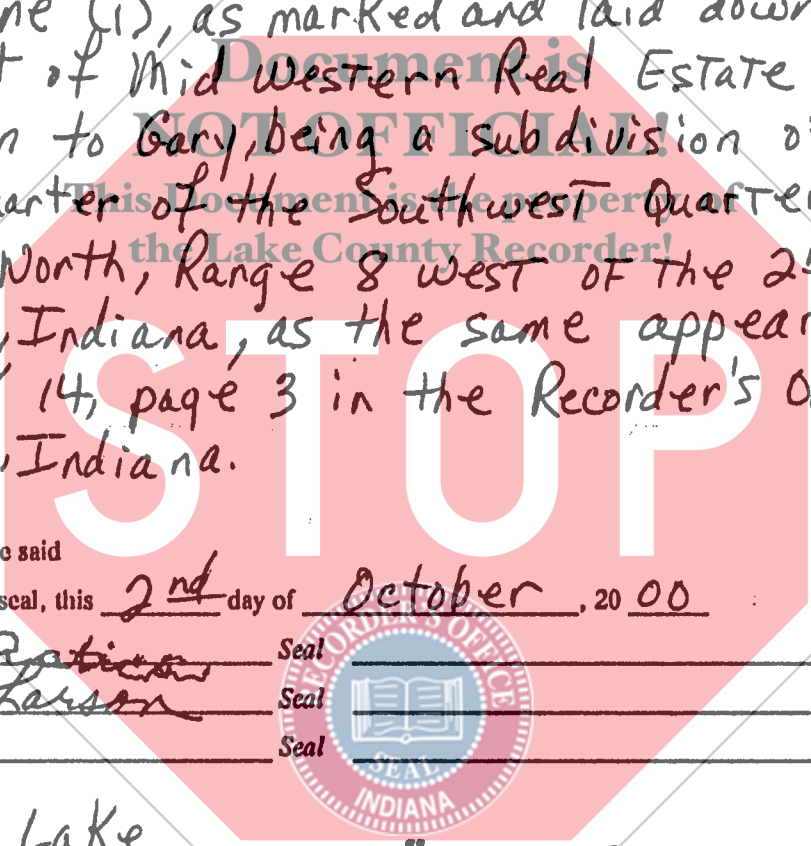

In Witness Whereof, The said
ha 5 hereunto set hand and seal, this 2nd day of October, 20 00

Helen Ratica Seal
Gertrude Larson Seal
Seal Seal Seal

State of Indiana, County of Lake, ss
Before me, the undersigned, a Notary Public in and for said County this date Oct 2, 20 00

came, HELEN RATICA and Gertrude Larson, and acknowledged the execution of
the foregoing Quit Claim Deed.

Witness my hand and official seal.
My commission expires July 26, 2006 E. M. Bowen, Notary Public

County of Residence Lake Edna M. BOWENS, (Printed)

This instrument prepared by: Gertrude Larson Resident of Lake County

14:00
E.P.
CS
00098



STATE OF INDIANA
LAKE COUNTY
FILED FOR RECORD

2000 071485

2000 OCT -2 PM 1:17

MORRIS W. CARTER
RECORDER

Document Mail Back to Information Sheet

This is where you want the recorded document sent back to when it has completed the recording process.

Name

Gertrude Larson

Address

1807 Plum Ct.

City St Zip

Crown Point IN 46307-1095

Telephone

Signature Printed

Signature Written

Date of Signature

Check Number

Check Amount

Office Use Only

Check Equals Amount Due Yes No

Total _____

Initials _____