

44 245 Inverness Ln  
46375 **Warranty Deed**

THIS INDENTURE WITNESSETH, That **RICHARD M. & CAROLYN R. TEIBEL**  
245 INVERNESS LANE  
SCHERRERVILLE, IN. 46375

of LAKE County, in the State of INDIANA Convey and Warrant  
to BRAD & BETH TEIBEL, VALPARAISO, IN. - SCOTT & KAREN SAGER, KEWASHUM, WI.  
JOHN & LORI TEIBEL, LAFAYETTE, IN - ANDREW & MICHELLE TEIBEL, CROWN POINT, IN.

of LAKE County, in the State of INDIANA, for and in consideration of the sum of  
**TEN DOLLARS**

the receipt whereof is hereby acknowledged, the following described Real Estate in LAKE County,  
in the State of Indiana, to-wit:

**AN UNDIVID ONE SIXTEENTH (1/16) INTEREST  
EACH OF N2. SE. S.3 T.34 R.9**

**180 ACRES S. OF 10318 CLINE AVE.  
CROWN POINT, IN 46307 of  
the Lake County Recorder!  
06-0001-0006**

STATE OF INDIANA  
LAKE COUNTY  
FILED FAX RECORD  
2000 SEP 28 PM 12:18  
MORRIS CARTER  
RECORDER  
2000 071000

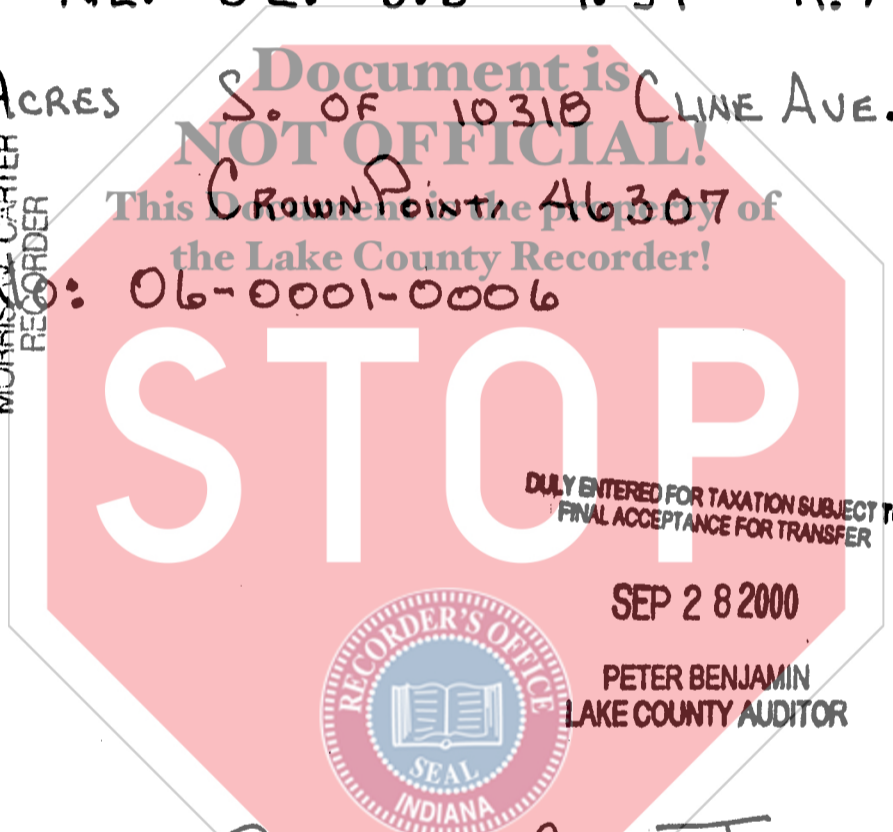

In Witness Whereof, The said **RICHARD M. & CAROLYN TEIBEL**

have hereunto set THEIR hand and seal, this 25<sup>th</sup> day of SEPT. 2000

(Seal) Carolyn R. Teibel (Seal)  
(Seal) Richard M. Teibel (Seal)  
(Seal) \_\_\_\_\_ (Seal)

STATE OF INDIANA, COUNTY, ss:

Before me, the undersigned, a Notary Public in and for said County, this  
28<sup>th</sup> day of September 2000, came

, and acknowledged the execution of the foregoing instrument.

Witness my hand and official seal.

JANET M SZYMANSKI  
NOTARY PUBLIC STATE OF INDIANA  
LAKE COUNTY  
My Commission expires...  
MY COMMISSION EXP. JAN. 17, 2008  
Notary Public

This instrument prepared by:

01907 500/575



STATE OF INDIANA  
LAKE COUNTY  
FILED FOR RECORD

2000 071000

2000 SEP 28 PM 12:18

MORRIS W. CARTER  
RECORDER

## Document Mail Back to Information Sheet

This is where you want the recorded document sent back to  
when it has completed the recording process.

Name

R.M. WEIBEL

Address

245 INVERNESS LAKE

City St Zip

SCHAEFERVILLE, IN 46375

Telephone

219-865-8727

Signature Printed

R.M. WEIBEL

Signature Written

R.M. Weibel

Date of Signature

Check Number

N/A

Check Amount

### Office Use Only

Check Equals Amount Due  Yes  No

Total

\_\_\_\_\_

Initials

\_\_\_\_\_