

2

STATE OF INDIANA
LAKE COUNTY
FILED FOR RECORD

2000 068188

2000 SEP 19 PM 2:40

MORRIS W. CARTER
RECORDER

INDIANA

COUNTY OF **LAKE**
LOAN NO 1: **122878955**
LOAN NO 2: **0008950412**
INVESTOR:
POOL NO: **00465910**
INVESTOR TYPE: **GNMA-3**

WHEN RECORDED MAIL TO:

BayView Portfolio Services,LLC.
3631 S. Harbor Blvd., Suite 200
PO BOX 25079
Santa Ana, CA 92704-6951
Prepared By Production Group

Document is NOT OFFICIAL!
Assignment of Mortgage
This Document is the property of
the Lake County Recorder!

FOR VALUE RECEIVED, the undersigned as Mortgagee ("ASSIGNOR"), hereby grants, conveys, assigns and transfers to
MORTGAGE ELECTRONIC REGISTRATION SYSTEMS, INC.

P.O. BOX 2026, FLINT, MI 48501-2026

all beneficial interest under that certain indenture of Mortgage dated **12/31/97** from
JUAN A. GUERRA AND THERESA GUERRA, HUSBAND AND WIFE

CITY MORTGAGE, INC

1600 167th st., suite 18, calumet city, IL 60409

recorded as Instrument No. **98001264** on **1/7/98** in Book

Page

, of Official Records in the office of the County Recorder of

LAKE

County, Indiana as described in said mortgage.

Mortgagor, to

Mortgagee, and

Together with the note or notes therein described or referred to, the money due and to become due thereon
with interest, and all rights accrued or to accrue under said Mortgage.

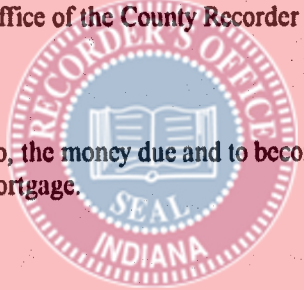

882 MIN# 100025400000759200
MERS VRU Phone #: 1-888-679-6377

98244108857



12.00 E.P.
153600

Dated: 8/1/00

WHITE MOUNTAINS SERVICES CORPORATION, FKA SOURCE ONE
MORTGAGE SERVICES CORPORATION, FKA FIREMANS FUND
MORTGAGE CORPORATION, FKA MANUFACTURERS HANOVER
MORTGAGE CORPORATION, FKA CITIZENS

27555 FARMINGTON RD., FARMINGTON HILLS, MI 48334

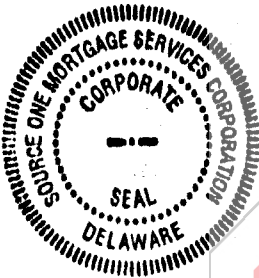

Imelda Aceves
By Imelda Aceves
IMELDA ACEVES
VICE PRESIDENT

This Document is the property of
the Lake County Recorder!



STATE OF CALIFORNIA)

COUNTY OF ORANGE)

)
) SS
)

On 8/1/00, before me, **ELIZABETH GARCIA** personally appeared
IMELDA ACEVES, VICE PRESIDENT,

personally known to me (or proved to me on the basis of satisfactory evidence) to be the person(s) whose name(s) is/are subscribed to the within instrument and acknowledged to me that he/she/they executed the same in his/her/their authorized capacity(ies), and that by his/ her/their signature(s) on the instrument the person(s) or the entity upon behalf of which the person(s) acted, executed the instrument.

WITNESS my hand and official seal

Elizabeth Garcia
ELIZABETH GARCIA

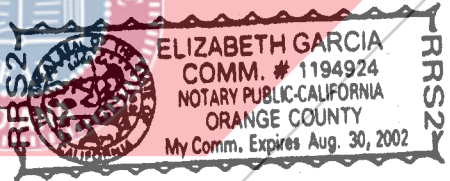

NOTARY PUBLIC
My commission expires 8/30/02

Prepared By: Production Group, BayView PS
3631 S. Harbor Blvd., Suite 200, Santa Ana, CA 92704

882 MIN# 100025400000759200
MERS VRU Phone #: 1-888-679-6377

98244108857



QUITCLAIM DEED

THIS QUITCLAIM DEED, Executed this day of 9/1/00, by first party, Sylvia M. Hill, whose post office address is 3354 W. 21st Ave Gary, IN 46408 to second party, _____, whose post office address is _____

Gene R. Brown
351 Garfield St. GARY, IN.

WITNESSETH, That the said first party, for good consideration and for the sum of \$ 1.00 paid by the said second party, the receipt whereof is hereby acknowledged, does hereby remise, release and quitclaim unto the said second party forever, all the right, title, interest and claim which the said first party has in and to the following described parcel of land, and improvements and appurtenances thereto in the County of Jake State of Indiana to wit:

1136 Waite Street - Parcel 001-25-42-0156-0044
CONDIT + MCGINNITY 7th ADD.
A11 L.43 B1.2

IN WITNESS WHEREOF, The said first party has signed and sealed these presents the day and year first above written.

Signed, sealed and delivered in presence of:

Witness _____ Sylvia M. Hill First Party
Witness _____ Gene R. Brown Second Party

STATE OF Indiana
COUNTY OF Jake

On before me, Sylvia Hill, personally appeared, personally known to me (or proved to me on the basis of satisfactory evidence) to be the person(s) whose name(s) is/are subscribed to the within instrument and acknowledged to me that he/she/they executed the same in his/her/their authorized capacity(ies), and that by his/her/their signature(s) on the instrument the person(s), or the entity upon behalf of which the person(s) acted, executed the instrument.

WITNESS my hand and official seal.

Signature Belinda C. Brown
Commission Expires 10/21/00

Affiant _____ Known Produced ID _____



2000 068189
2000 SEP 19 PM 2:45
MORRIS W. CRITER
RECORDER
STATE OF INDIANA
LAKE COUNTY
FILED FOR RECORD

ENTERED FOR TAXATION

SEP 19 2000

LAKE COUNTY INDIANA

31237

15.00
AC