

STATE OF INDIANA  
LAKE COUNTY  
FILED FOR RECORD

2000 067896

2000 SEP 19 AM 8:31

MORRIS W. CARTER  
RECORDER  
**RELEASE OF MECHANIC'S LIEN**

For a valuable consideration, the receipt whereof is hereby acknowledged, a certain Mechanic's Lien existing in favor of Curley Masonry Supply, Inc. and against New Friendship Baptist Church on the following real estate, to-wit: 1545 Waite St., Gary, Indiana East Englewood Addition, East Chicago, North 5 feet of lot 32 and all of lots 3 through 37, Block 4 a written notice of an intention to hold which lien was filed in the office of the Recorder of Lake County, State of Indiana and recorded on page          in Mechanic's Lien Record No. 2600 - 027531 in said county is hereby declared fully satisfied and released this 19th day of Sept, 2000.

State of Indiana Porter County, SS:

Before me Sherryl A. Doerr a Notary Public in and for said

County and State, this 19th day of Sept, 2000.

Personally appeared John B. Curley

and acknowledged the execution of the above and foregoing release.

Witness my hand and official seal, Sherryl A. Doerr Notary Public  
Resident of Lake County.

My commission expires: 9-18-2008  
This instrument prepared by: Curley Masonry Supply, Inc.  
1631 Pioneer Trail  
Chesterton, Indiana 46304

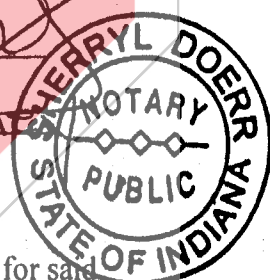
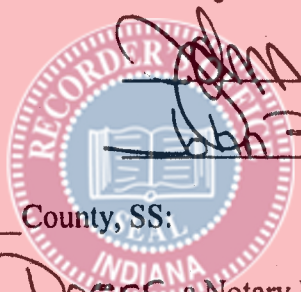
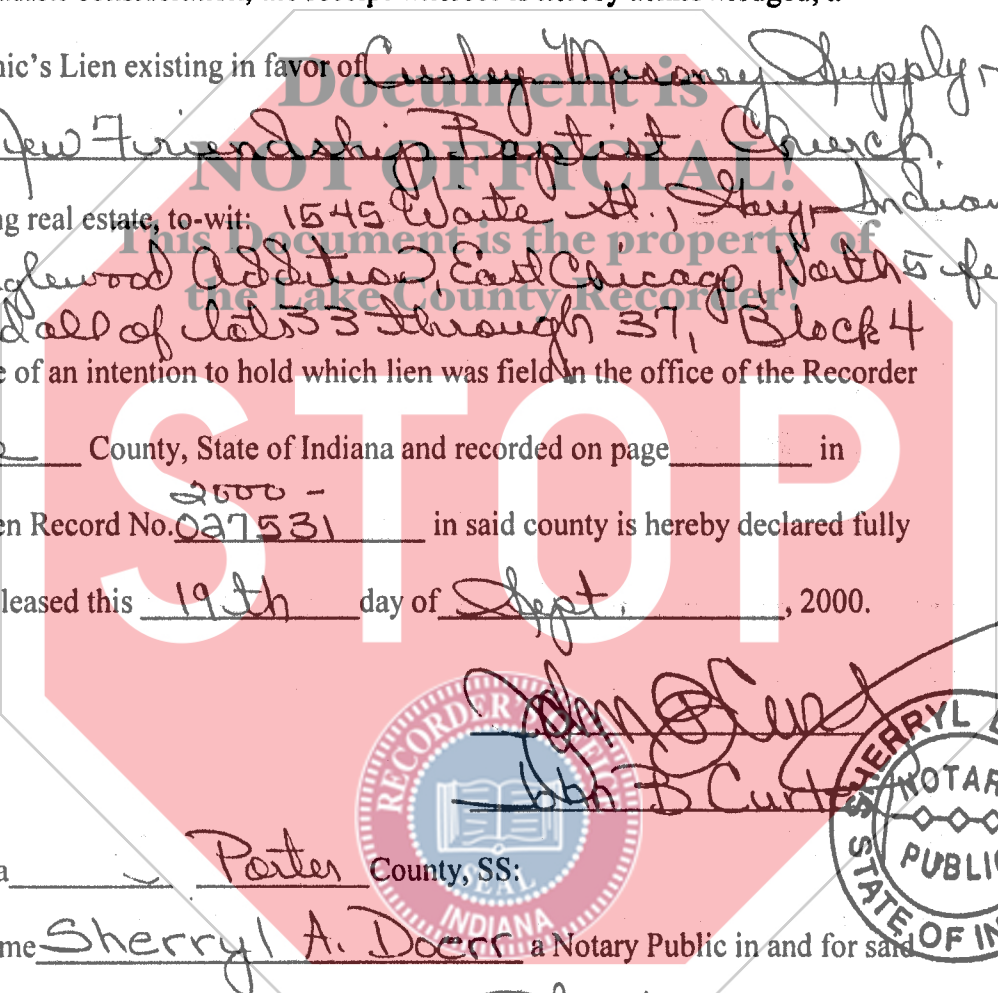

10.00  
Ac

C.S



STATE OF INDIANA  
LAKE COUNTY  
FILED FOR RECORD

2000 067896

2000 SEP 19 AM 8:31

MORRIS W. CARTER  
RECORDER

## Document Mail Back to Information Sheet

This is where you want the recorded-document sent back to  
when it has completed the recording process.

**NOT OFFICIAL!**  
This Document is the property of  
the Lake County Recorder!

Name Curley Masonry Supply, Inc.  
Address 1631 Pioneer Trail  
City St Zip Chesterton, IN 46304  
Telephone 219-929-4108  
Signature Printed Sherryl Dorer - Comptroller  
Signature Written *Sherryl Dorer*  
Date of Signature 9-19-00  
Check Number \_\_\_\_\_  
Check Amount Cash \$ 10.00

### Office Use Only

Check Equals Amount Due  Yes  No

Total \_\_\_\_\_

Initials Ac