

2

STATE OF INDIANA
LAKE COUNTY
FILED FOR RECORD

2000 066072

2000 SEP 12 AM 9:29

MOSES W. CARTER
RECORDER

Partial Release of Mortgage

BANK ONE, INDIANA, N.A. formerly known as NBD Bank, N.A., a national
(Bank Name) (state/national)

banking association ("Mortgagee"), whose address is 8585 Broadway, Merrillville, IN 46410
(association/corporation)

(Bank Address)

certifies that the Mortgage executed by David J. Wilcox, Trustee UTA 4/5/95, known as Trust No. 192563
("Mortgagor")

whose address is 2200 Main St., Crown Point, IN 46307

to Mortgagee, dated December 17, 1996 and recorded on December 24 ~ 1996
in Book _____ Page _____ Instrument No: 96-084428 Lake _____ County Records, is satisfied and released,

as to real property located in the _____ of _____ Lake _____ County, Indiana
described as:

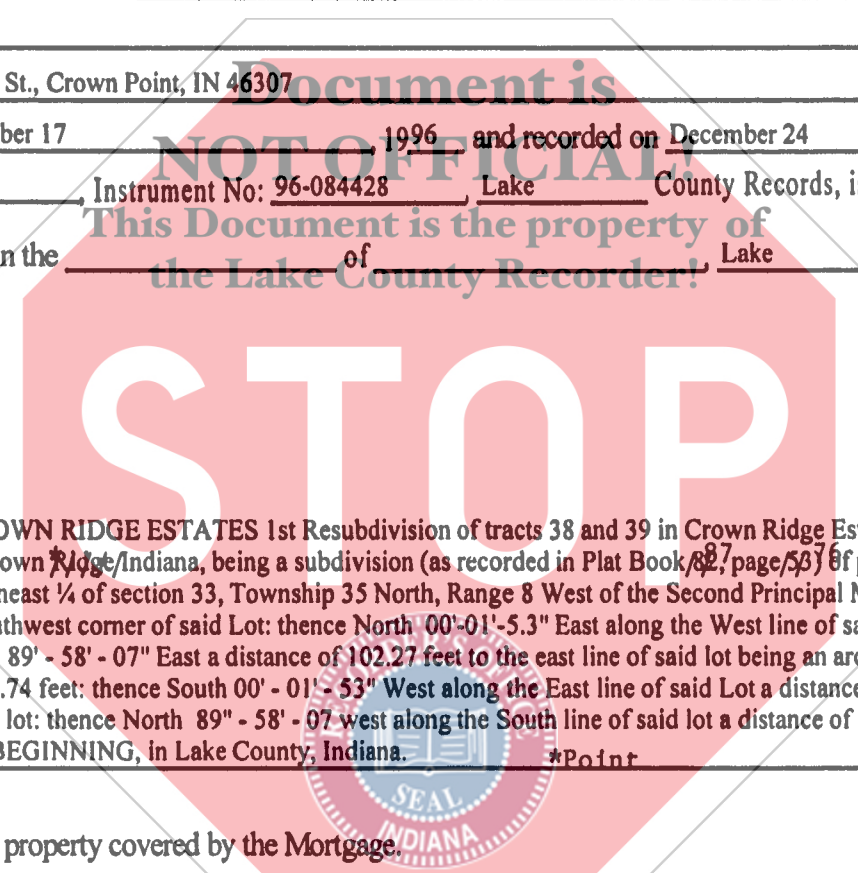

That part of lot 3 in CROWN RIDGE ESTATES 1st Resubdivision of tracts 38 and 39 in Crown Ridge Estates Unit Three a Planned Unit Development in Crown Ridge/Indiana, being a subdivision (as recorded in Plat Book 827, page 537) of part of the Southwest of the Northeast 1/4 of the Northeast 1/4 of section 33, Township 35 North, Range 8 West of the Second Principal Meridian described as: BEGINNING at the Southwest corner of said Lot: thence North 00'-01'-5.3" East along the West line of said Lot an arc distance of 51.92 feet; thence South 89' - 58' - 07" East a distance of 102.27 feet to the east line of said lot being an arc having a radius convex Westerly a distance of 1.74 feet; thence South 00' - 01' - 53" West along the East line of said Lot a distance of 50 - 35 feet to the Southeast corner of said lot; thence North 89' - 58' - 07" west along the South line of said lot a distance of 103.00 feet to the herein designated POINT OF BEGINNING, in Lake County, Indiana. *Point

but not as to any other real property covered by the Mortgage.

If the following is left blank, it is not applicable.]:

The Assignment of Real Estate Leases and Rentals executed by the Mortgagor, dated _____, 19____ and recorded on _____, 19____, in Book _____, Page _____, Instrument No: _____ County Records, and the Subordination of Real Estate Lease executed by _____

dated _____, 19____ and recorded on _____, 19____ in Book _____ Page _____, Instrument No: _____ County Records is/are also released only to the extent

they cover the above described real property.

Executed on July 28, 2000, 19____

Bank One, Indiana, NA
(Name of Bank)

By: Jeffery B. Glass

Its: Commercial Banking Officer

Ticor M.O.
920001770
Halcarz

12.00
AR
T.I.

ACKNOWLEDGEMENT

State of Indiana)
County of Lake

Before me, a Notary Public in and for the stated County and State, on July 28, 2000) 19__
came Bank One, Indiana, NA , a national
Bank Name (state/national)

banking association , by Jeffery B. Glass
(association/corporation)

its Commercial Banking Officer , who acknowledged the execution of the foregoing instrument on
behalf of the Mortgagee.

Lawanna P. Gee
LAWANNA P. GEE, Notary Public
My Commission Expires: September 29, 2000 Notary Public
Residing in Resident of Porter County, Indiana County, Indiana

My Commission Expires: _____

This instrument was prepared by:
Lawanna P. Gee, CRELA

When Recorded Return to:
Bank One, Indiana, NA 8585 Broadway, Merrillville, IN 46410

