

2

STATE OF INDIANA
LAKE COUNTY
FILED FOR RECORD

2000 062264

2000 AUG 28 PM 1:53

LEXIPUS VZ CENTER
RECORDER

A298-10
R298-04

QUITCLAIM DEED

THIS QUITCLAIM DEED, Executed this 26 day of AUGUST, (year) 2000

by first party, Grantor, DOROTHY WHEELER

whose post office address is 609 SOUTH WARRICK STREET, GARY, INDIANA 46403

to second party, Grantee, NEW HOPE BAPTIST CHURCH

whose post office address is 2301 RHODE ISLAND STREET, GARY, INDIANA 46407

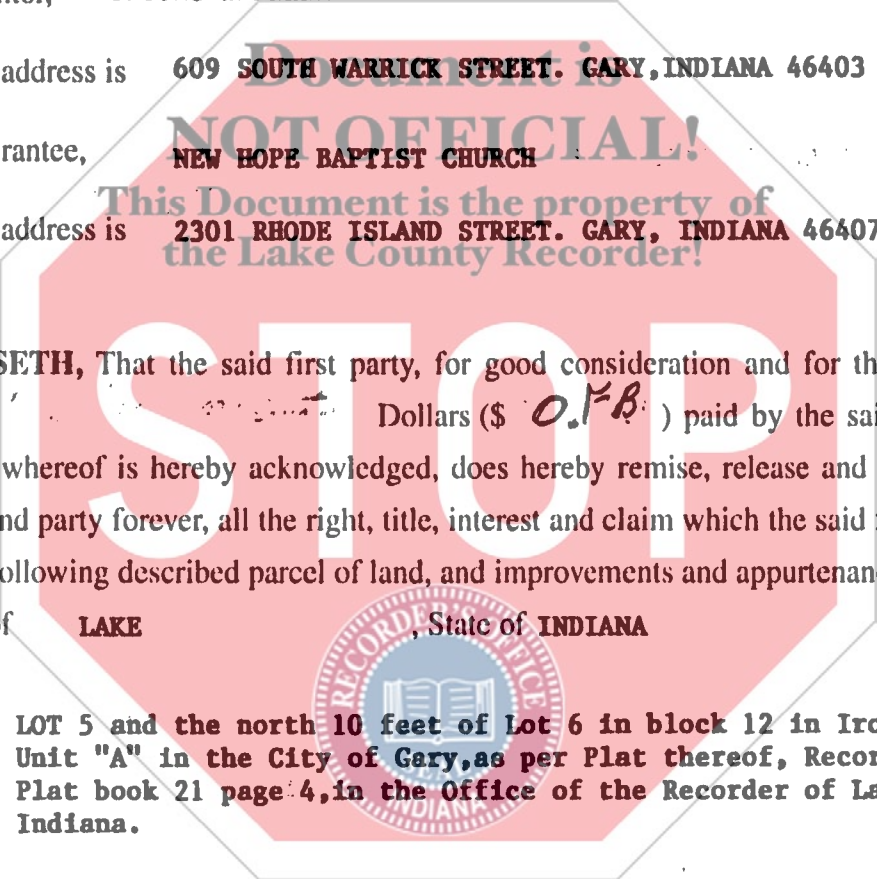

WITNESSETH, That the said first party, for good consideration and for the sum of 0.15 Dollars (\$ 0.15) paid by the said second party, the receipt whereof is hereby acknowledged, does hereby remise, release and quitclaim unto the said second party forever, all the right, title, interest and claim which the said first party has in and to the following described parcel of land, and improvements and appurtenances there- to in the County of LAKE, State of INDIANA to wit:

LOT 5 and the north 10 feet of Lot 6 in block 12 in Ironwood, Unit "A" in the City of Gary, as per Plat thereof, Recorded in Plat book 21 page 4, in the Office of the Recorder of Lake County, Indiana.

© 1992-2000 E-Z Legal Forms, Inc. (1) ATAA Rev. 6/00
This product does not constitute the rendering of legal advice or services. This product is intended for informational use only and is not a substitute for legal advice. State laws vary, so consult an attorney on all legal matters. This product was not necessarily prepared by a person licensed to practice law in this state.

If your state requires 8 1/2" x 11" forms, cut off the bottom of this page at the dotted line.

DULY ENTERED FOR TAXATION SUBJECT TO
FINAL ACCEPTANCE FOR TRANSFER

AUG 28 2000

02127

PETER BENJAMIN
LAKE COUNTY AUDITOR

16.00
E.P.
CS

IN WITNESS WHEREOF, The said first party has signed and sealed these presents the day and year first above written. Signed, sealed and delivered in presence of:

Norma J. Mitchell
Signature of Witness

Dorothy Wheeler
Signature of First Party

Norma J. Mitchell
Print name of Witness

Dorothy Wheeler
Print name of First Party

Signature of Witness

Signature of First Party

Print name of Witness

Print name of First Party

State of Indiana
County of Lake

On August 27, 2000 before me,
appeared Dorothy Wheeler

personally known to me (or proved to me on the basis of satisfactory evidence) to be the person(s) whose name(s) is/are subscribed to the within instrument and acknowledged to me that he/she/they executed the same in his/her/their authorized capacity(ies), and that by his/her/their signature(s) on the instrument the person(s), or the entity upon behalf of which the person(s) acted, executed the instrument.

WITNESS my hand and official seal.



Norma J. Mitchell
Signature of Notary

Affiant Known Produced ID
Type of ID _____ (Seal)

State of _____
County of _____
On _____

before me,
appeared _____

personally known to me (or proved to me on the basis of satisfactory evidence) to be the person(s) whose name(s) is/are subscribed to the within instrument and acknowledged to me that he/she/they executed the same in his/her/their authorized capacity(ies), and that by his/her/their signature(s) on the instrument the person(s), or the entity upon behalf of which the person(s) acted, executed the instrument.

WITNESS my hand and official seal.



Signature of Notary

Affiant Known Produced ID
Type of ID _____ (Seal)

Dorothy Wheeler
Signature of Preparer

Dorothy Wheeler
Print Name of Preparer

609 S. Warwick St.
Address of Preparer

(2)

If your state requires 8 1/2" x 11" forms, cut off the bottom of this page at the dotted line.



Official Stamp

STATE OF INDIANA
LAKE COUNTY
FILED FOR RECORD

2000 062264

2000 AUG 28 PM 1:53

REC. CLERK CENTER
MARIETTA, OHIO

Document Mail Back to Information Sheet

This is where you want the recorded document sent back to when it has completed the recording process.

Name NEW HOPE BT CHURCH

Address 2307 RHODEISLAND ST.

City St Zip HART IN 46407

Telephone _____

Signature Printed _____

Signature Written _____

Date of Signature _____

Check Number _____

Check Amount _____

CASH 16.00

Office Use Only

Check Equals Amount Due Yes No

Total _____

Initials _____