

2

2000 061612

STATE OF INDIANA  
LAKE COUNTY  
FILED FOR REVISION  
DULY ENTERED FOR TAXATION SUBJECT TO  
FINAL ACCEPTANCE FOR TRANSFER

2000 AUG 24 PM 1:24  
AUG 24 2000

MORRIS W. CARTER  
RECORDER  
PETER BENJAMIN  
LAKE COUNTY AUDITOR

A298-10  
R298-04

### QUITCLAIM DEED

THIS QUITCLAIM DEED, Executed this 24 day of AUGUST, (year), 2000

by first party, Grantor, ROBERT L. LUCIOUS and GENEVA LUCIOUS, HUSBAND AND WIFE

whose post office address is 2306 RHODE ISLAND STREET, GARY, INDIANA 46407

to second party, Grantee, DOROTHY WHEELER

whose post office address is 609 SOUTH WARRICK STREET, GARY, INDIANA 46403

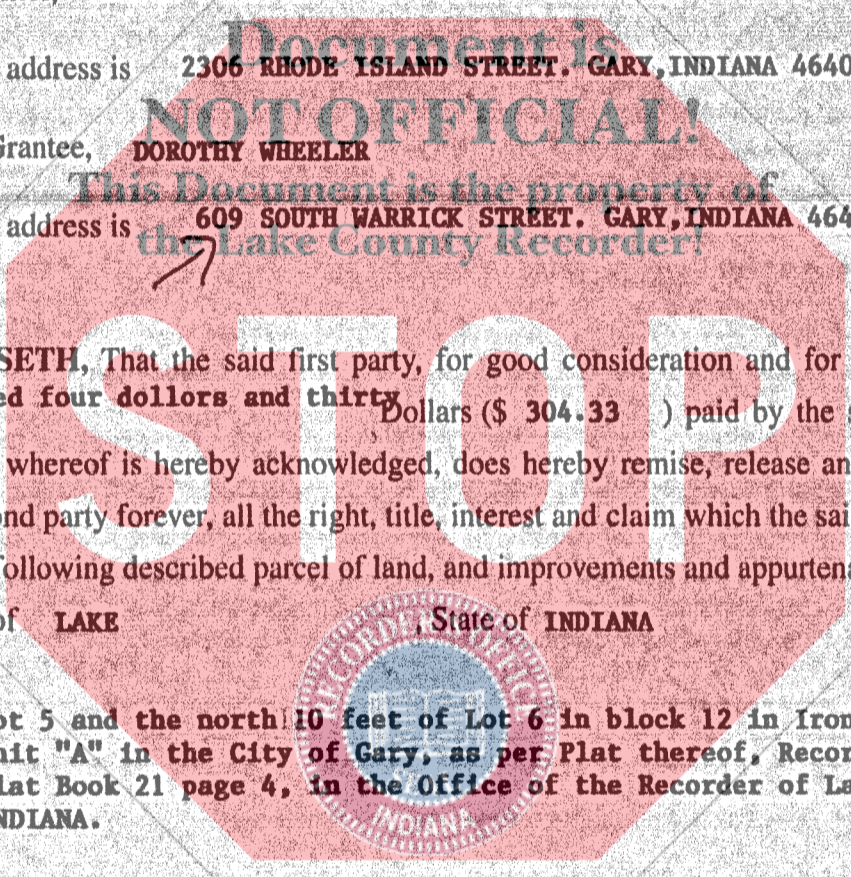

WITNESSETH, That the said first party, for good consideration and for the sum of ~~Three hundred four dollars and thirty~~ <sup>three</sup> ~~three cent.~~ <sup>cent.</sup> Dollars (\$ 304.33 ) paid by the said second party, the receipt whereof is hereby acknowledged, does hereby remise, release and quitclaim unto the said second party forever, all the right, title, interest and claim which the said first party has in and to the following described parcel of land, and improvements and appurtenances there-

to in the County of LAKE, State of INDIANA to wit:

Lot 5 and the north 10 feet of Lot 6 in block 12 in Ironwood, Unit "A" in the City of Gary, as per Plat thereof, Recorded in Plat Book 21 page 4, in the Office of the Recorder of Lake County, INDIANA.

© 1992-2000 E-Z Legal Forms, Inc.

(1)  
ATAA

Rev. 6/00

This product does not constitute the rendering of legal advice or services. This product is intended for informational use only and is not a substitute for legal advice. State laws vary, so consult an attorney on all legal matters. This product was not necessarily prepared by a person licensed to practice law in this state.

If your state requires 8 1/2" x 11" forms, cut off the bottom of this page at the dotted line.

01919

16.00  
S.P.  
CS

IN WITNESS WHEREOF, The said first party has signed and sealed these presents the day and year first above written. Signed, sealed and delivered in presence of:

Pamela Gas  
Signature of Witness

Robert L. Lucious Sr  
Signature of First Party

Print name of Witness

ROBERT L. LUCIOUS SR  
Print name of First Party

Pamela Gas  
Signature of Witness

Geneva Lucious  
Signature of First Party

Print name of Witness

GENEVA LUCIOUS  
Print name of First Party

State of INDIANA  
County of LAKE

On 24th, Aug, 2000 before me, PAMELA EAST  
appeared ROBERT L. LUCIOUS & GENEVA LUCIOUS  
personally known to me (or proved to me on the basis of satisfactory evidence) to be the person(s) whose name(s) is/are subscribed to the within instrument and acknowledged to me that he/she/they executed the same in his/her/their authorized capacity(ies), and that by his/her/their signature(s) on the instrument the person(s), or the entity upon behalf of which the person(s) acted, executed the instrument.  
WITNESS my hand and official seal.

Pamela East  
Signature of Notary

Affiant  Known  Produced ID   
Type of ID \_\_\_\_\_  
(Seal)

State of \_\_\_\_\_  
County of \_\_\_\_\_  
On \_\_\_\_\_  
appeared \_\_\_\_\_

before me, \_\_\_\_\_  
personally known to me (or proved to me on the basis of satisfactory evidence) to be the person(s) whose name(s) is/are subscribed to the within instrument and acknowledged to me that he/she/they executed the same in his/her/their authorized capacity(ies), and that by his/her/their signature(s) on the instrument the person(s), or the entity upon behalf of which the person(s) acted, executed the instrument.  
WITNESS my hand and official seal.

Signature of Notary

Affiant  Known  Produced ID   
Type of ID \_\_\_\_\_  
(Seal)

\_\_\_\_\_  
Signature of Preparer  
\_\_\_\_\_  
Print Name of Preparer  
\_\_\_\_\_  
Address of Preparer

(2)  
-----  
If your state requires 8 1/2" x 11" forms, cut off the bottom of this page at the dotted line.