

Find Toggle Print Help ?  
Scroll Setup  
View as List Find All Toggle Print Copy  
Fix Window Sort Next + Back - Paste



Auto Entered	
Instrument Number	2000-059964
Creation Date	8/18/2000
Last Modified	8/21/2000
Grantor	
Grantee	

Instrument Information		
Instrument Type Oversize		
Specific Instrument Name Plat of Real Estate		
Pgs	Fees	Consideration
1	\$18.00	
Signor	Cross	
LAND TECHNOLOGIES, INC		
Signee		
PLAT		

Information	
Inst References	
Financing	
<input checked="" type="radio"/> Commercial	<input type="radio"/> Individual
Entered By	
Pat Sims	

Fees Legal Street Labels Page 5 Page 6 Setups

Legal Description  
LT 33 AURBN HILLS PHASE 1 ADD MERRILLVILLE SEE PLAT BOOK 89 PAGE 13

Auditor #	Street #	End Range	Prefix	Street Name	Street Type	Suffix	
1288							
Property Zip	Property City	St	Unit Number	Key 1	Key 2	Key 3	Next
		IN					

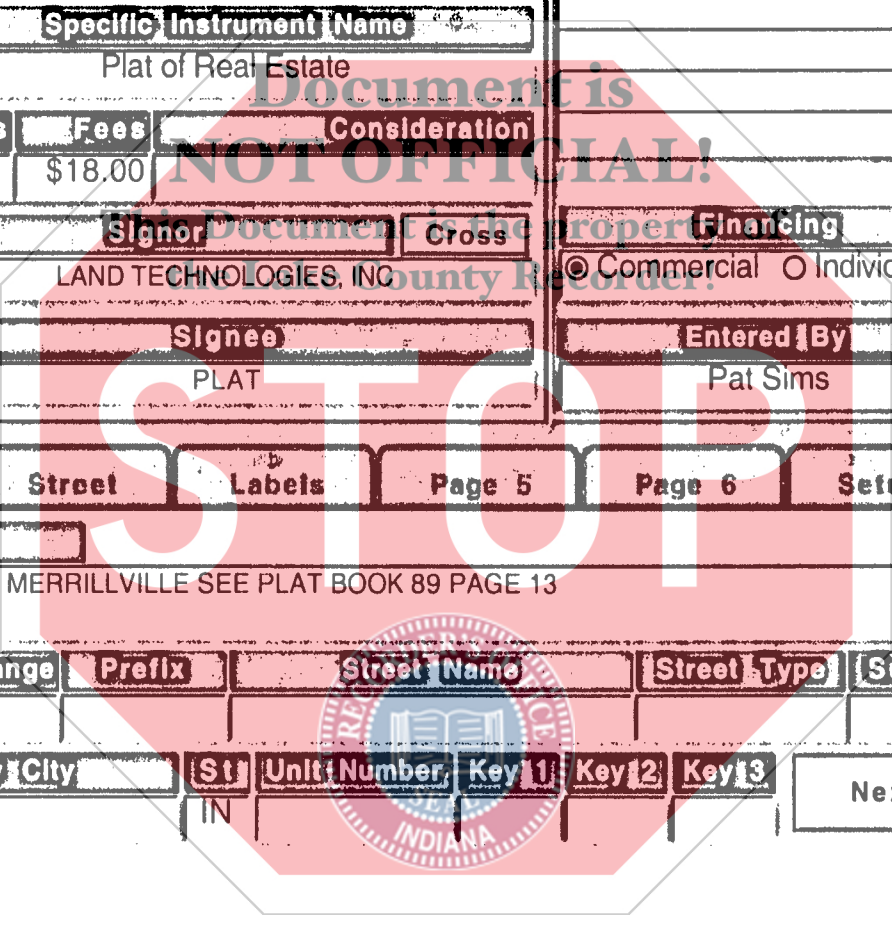

00005 4464 00002

Registration Number 2000035940/ 769-7731  
LAND TECHNOLOGIES, INC.  
Filed in the State of Indiana, County of Lake  
By Recorder: MORRIS W. CARTER

# PLAT OF REAL ESTATE

CAUTION: THIS PLAT IS INTENDED FOR USE ONLY AS A GRAPHIC REPRESENTATION OF THE OFFICIAL RECORD DATA. THIS PLAT IS NOT A SURVEY AND NO FIELD SURVEY WAS PERFORMED TO ESTABLISH ANY CORNERS OR LINES. ALL DATA HEREIN SHOULD BE CONSIDERED AS UNVERIFIED AND SHOULD NOT BE USED FOR CONSTRUCTION OF NEW IMPROVEMENTS OR FENCES.

PROPERTY ADDRESS: 8303 E. 96th Court, Merrillville, Indiana

DESCRIPTION: Lot 33 in AUBURN HILLS, PHASE 1, an Additon to the Town of Merrillville, Indiana, as per Record Plat thereof appearing in Plat Book 86, Page 10, in the Office of the Recorder of Lake County, Indiana.

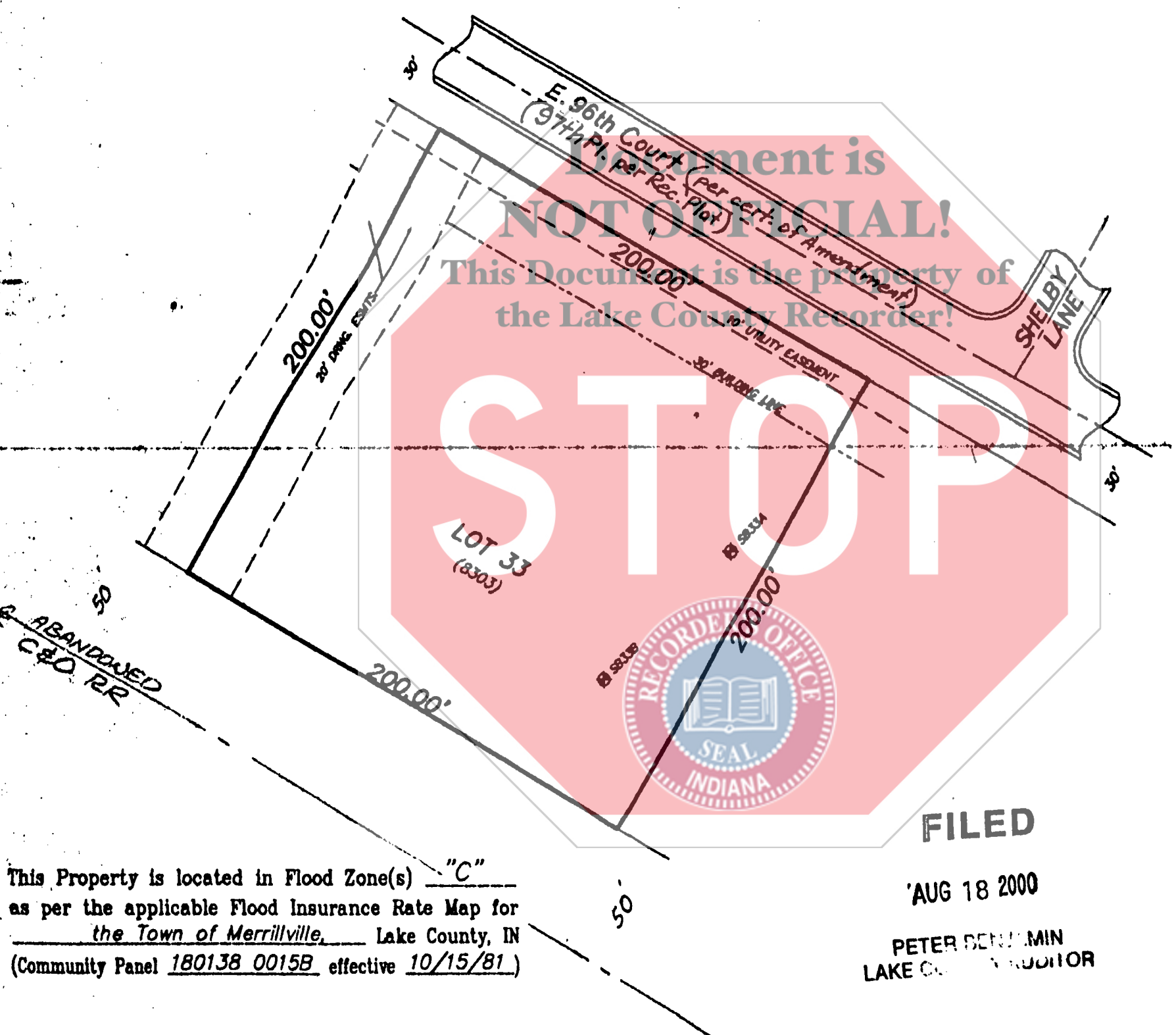

This Property is located in Flood Zone(s) "C"  
as per the applicable Flood Insurance Rate Map for  
the Town of Merrillville, Lake County, IN  
(Community Panel 180138 0015B effective 10/15/81)

THIS SURVEY IS CERTIFIED ONLY TO:

NAME: B & J CONSTRUCTION

EXPLANATION: ALL DIMENSIONS ARE GIVEN IN FEET AND DECIMAL PARTS THEREOF. NO DIMENSIONS SHOULD BE ASSUMED BY SCALE MEASUREMENT UPON THE PLAT.

I HEREBY CERTIFY THAT I HAVE PREPARED THIS PLAT OF THE ABOVE DESCRIBED PROPERTY ACCORDING TO THE OFFICIAL RECORD AND THAT THE PLAT HEREON DRAWN CORRECTLY REPRESENTS SAID RECORD.

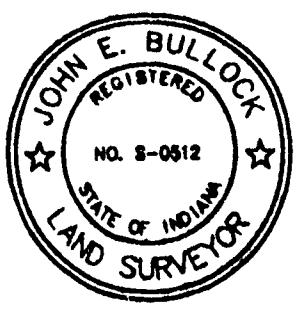

SCALE 1 IN = 50 FT

CLIENT B & J DRAWN PAS  
JOB NO 250-00 DATE 5-10-00  
REV \_\_\_\_\_

John E. Bullock  
JOHN E. BULLOCK-INDIANA LAND SURVEYOR NO. S-0512

01288  
FILE NO 2220