

THIS FORM HAS BEEN APPROVED BY THE INDIANA STATE BAR ASSOCIATION FOR USE BY LAWYERS ONLY. THE SELECTION OF A FORM OF INSTRUMENT, FILLING IN BLANK SPACES, STRIKING OUT PROVISIONS AND INSERTION OF SPECIAL CLAUSES, CONSTITUTES THE PRACTICE OF LAW AND MAY ONLY BE DONE BY A LAWYER.

Unit 3 Key 7-29-1
Unit 5 Key 6-1-4

Mail tax bills to:

DEED OF PERSONAL REPRESENTATIVE

Sharon A. Dlugokinski and James W. Bohling, as Personal Representative,
and heirs of the Estate of Mildred C. Bohling, Deceased.

2000 052929

RMT Farms, LLC, an Indiana limited liability company and RST, LLC,
as tenants in common, an Indiana limited liability company, each as to an undivided 1/2 interest,
conveys to _____

of the County of Lake, State of Indiana, the following described real estate

in Lake County, State of Indiana, more particularly described as follows, to-wit:

PARCEL "A": The West 20 Acres of the Northwest Quarter of the Northwest Quarter (NW 1/4, NW 1/4) of Section 2, Township 34 North, Range 9 West of the Second Principal Meridian in Lake County, Indiana. (This Parcel contains 20.00 Acres by record but only 19.22 Acres if measured up to its Easterly line by occupancy).

PARCEL "B": The South Half of the Northeast Quarter (S 1/2, NE 1/4), and the South Half of the Northeast Quarter of the Northeast Quarter (S 1/2, NE 1/4, NE 1/4) all in Section 3, Township 34 North, Range 9 West of the Second Principal Meridian in Lake County, Indiana, EXCEPT the following two parcels:

(Legal Description continued on next page)

Dated this 17th day of July, 2000

Sharon A. Dlugokinski
Sharon A. Dlugokinski

James W. Bohling
James W. Bohling

as Personal Representative and as heirs

of the Estate of

Mildred C. Bohling, deceased

STATE OF INDIANA)
COUNTY OF LAKE)

SS:

JUL 26 2000

Before me, the undersigned, a Notary Public, in and for said County and State, personally appeared

Sharon A. Dlugokinski and James W. Bohling

as Personal Representative and as heirs

of the Estate of Mildred C. Bohling

deceased, and acknowledged the execution of this deed.

WITNESS MY HAND AND SEAL THIS 17th day of July, 2000

My Commission Expires: 2/08/01

Nancy Kracick Waters
Nancy Kracick Waters

County of Residence: Lake

Notary Public

This instrument prepared by Keith F. Medved, P.C. Attorney at Law.

Mail to: One Professional Center, Suite 204, Crown Point, IN 46307

72-5413
TICOR TITLE INSURANCE
Crown Point Indiana

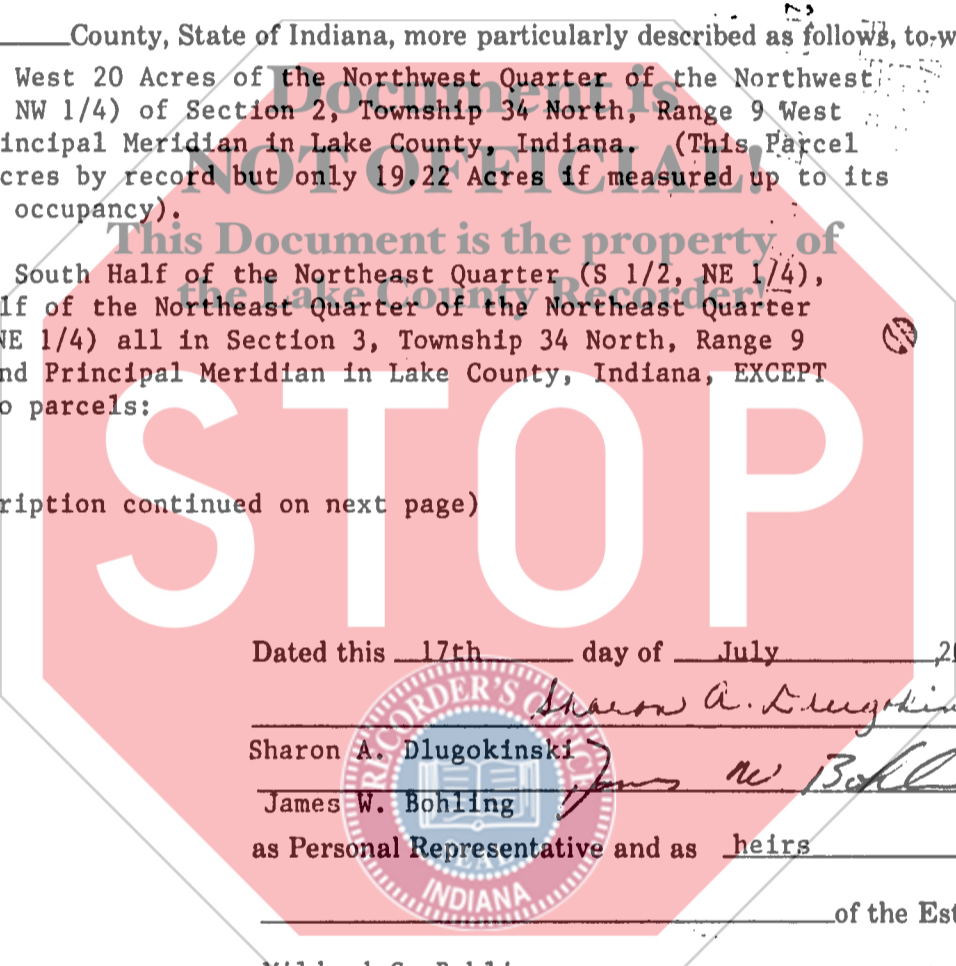

17⁰⁰
AC
Ti

Sharon A. Dlugokinski and James W. Bohling, as Co-
Personal Representatives and heirs of the Estate of
Mildred C. Bohling, Deceased.

DEED OF PERSONAL REPRESENTATIVE

EXCEPTION PARCEL 1: (taken, with minor editing, from WD recorded 3/22
80 as Document Number 58 927)

Part of the South Half of the Northeast Quarter (S $\frac{1}{2}$, NE $\frac{1}{4}$) of
Section 3, township 34 North, Range 9 West of the 2nd P.M. in Lake
County, Indiana, described as follows: Beginning at the Southeast
corner of said S $\frac{1}{2}$, NE $\frac{1}{4}$; thence West along the South line of said S
 $\frac{1}{2}$, NE $\frac{1}{4}$, a distance of 300 feet; thence North parallel with the East
line of said Section 3, a distance of 200 feet; thence East parallel
with the South line of said S $\frac{1}{2}$, NE $\frac{1}{4}$, a distance of 300 feet to
the East line of said Section 3; thence South 200 feet to the point
of beginning, containing 1.377 acres.

EXCEPTION PARCEL 2: (taken, with minor editing, from WD recorded
8/18/88 as Document Number 992976)

Part of the South Half of the Northeast Quarter of the Northeast
Quarter (S $\frac{1}{2}$, NE $\frac{1}{4}$, NE $\frac{1}{4}$) of Section 3, Township 34 North, Range 9
West of the 2nd P.M. in Lake County, Indiana, described as follows:
Beginning at a point on the East line of said Section 3 which is 30
feet South of the Northeast corner of said S $\frac{1}{2}$, NE $\frac{1}{4}$, NE $\frac{1}{4}$; thence
South along the East line of said Section 3, a distance of 217.8
feet; thence West at right angles from said East line, a distance
225 feet; thence North parallel with the East line of said Section
3, a distance of 217.8 feet; thence East a distance of 225 feet to
the point of beginning, containing 1.125 acres.