

FILED JUN 29 11:50

2000 046082

MOFFIS W. CARTER
RECORDER

COMMISSIONERS QUIT CLAIM DEED

THIS INDENTURE WITNESSETH THAT, the Board of Commissioners of LAKE County, State of Indiana, RELEASE, QUIT-CLAIM, AND CONVEY to

NICH, INC
825 SOUTH LAKE ST
GARY, IN 46403

for and in consideration of the sum of SEVEN HUNDRED AND 0/100 DOLLARS (\$700) the receipt of which is hereby acknowledged, the following described real estate in LAKE County, State of Indiana:

PROPERTY ID: 25-41-0003-0012
Common Address: 3536 E 9TH AVE
GARY, IN 46403
Legal Description: THE EAST 1/2 OF LOT 11, BLOCK 3, AETNA SECURITIES COMPANY'S FIRST SUBDIVISION IN THE CITY OF GARY, LAKE COUNTY, INDIANA.

This deed is hereby confirmed as the true, voluntary and official act of the LAKE County Commissioners.

IN WITNESS WHEREOF, the duly elected, qualified, sworn and acting Board of Commissioners of LAKE County, Indiana, have hereunto set their hands as their official act on this 22nd day of June, 2000.

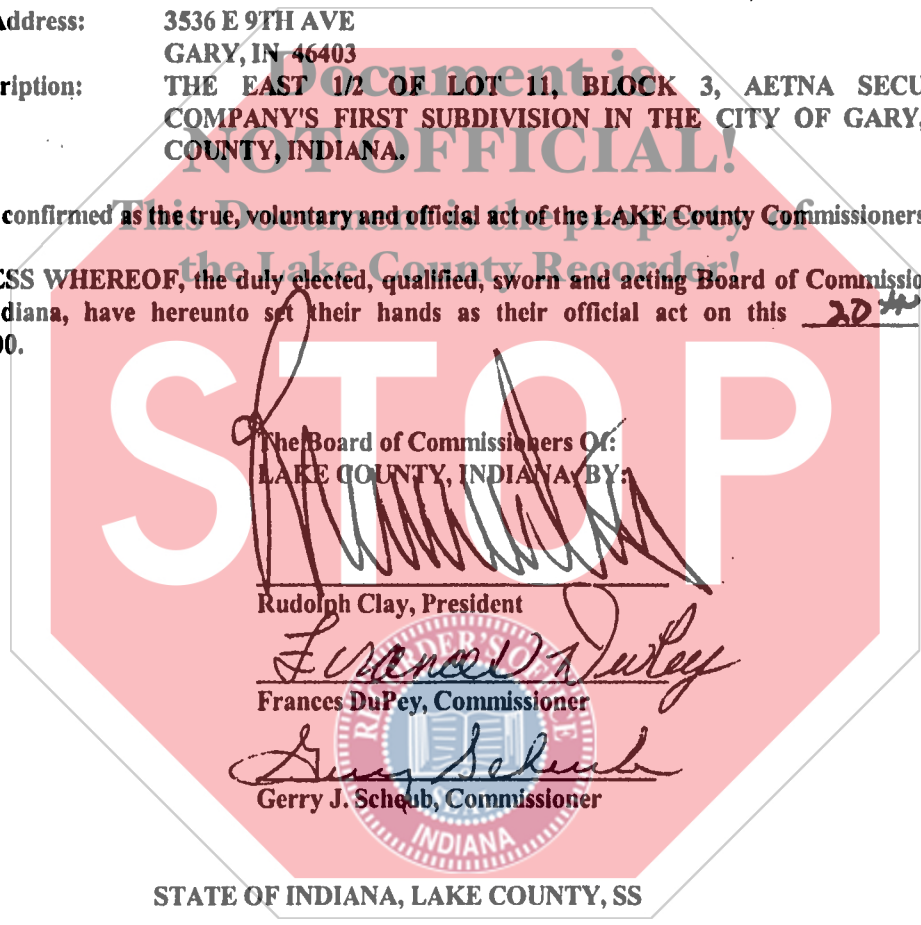

The Board of Commissioners Of:
LAKE COUNTY, INDIANA BY:

Rudolph Clay, President

Frances DuPey, Commissioner

Gerry J. Schaub, Commissioner

STATE OF INDIANA, LAKE COUNTY, SS

Before me, the undersigned, duly elected, qualified, sworn and acting Auditor in and for said County and State, empowered by law to acknowledge the deeds of the LAKE County Commissioners, under I.C. 36-2-2-11, 36-2-9-7, 32-1-2-18, 32-1-2-23, and City of Gary v. Belovich, 1987, 504 N.E.2d 286, do now attest that on this 22 day of June 2000, personally came the LAKE County Commissioners, all of whom are personally known to me, and acknowledged the execution of the above and foregoing instrument as their true, voluntary and official act.

WITNESS MY HAND AND OFFICIAL SEAL

Peter Benjamin
PETER BENJAMIN, Auditor of LAKE County

This instrument is prepared by Lee J. Christakis, Attorney
7870 Broadway, Suite G
Merrillville, IN 46410

DULY ENTERED FOR TAXATION SUBJECT TO
FINAL ACCEPTANCE FOR TRANSFER

JUN 22 2000
PETER BENJAMIN
LAKE COUNTY AUDITOR

01920