

SRT

2000 044143

2000 JUL 23 11 8 51

**COMMISSIONERS QUIT CLAIM DEED**

THIS INDENTURE WITNESSETH THAT, the Board of Commissioners of LAKE County, State of Indiana, RELEASE, QUIT-CLAIM, AND CONVEY to

WILLIAMS, LOUIS H. (Individual)  
1116 BROADWAY  
GARY, IN 46407

for and in consideration of the sum of NINE HUNDRED SEVENTY AND 0/100 DOLLARS (\$970) the receipt of which is hereby acknowledged, the following described real estate in LAKE County, State of Indiana:

PROPERTY ID: 25-47-0422-0018  
Common Address: 2148-54 ROOSEVELT ST  
GARY, IN, 46404

Legal Description: LOT NUMBERED EIGHTEEN (18), IN BLOCK NUMBERED TWO (2), AS MARKED AND LAID DOWN ON THE RECORDED PLAT OF YOUNG'S DUNELANDS, BEING A SUBDIVISION OF THAT PART OF THE NORTHEAST QUARTER SECTION 33, TOWNSHIP 37 NORTH, RANGE 7, LYING SOUTH OF THE INDIANA BOUNDARY LINE.

This deed is hereby confirmed as the true, voluntary and official act of the LAKE County Commissioners.

IN WITNESS WHEREOF, the duly elected, qualified, sworn and acting Board of Commissioners of LAKE County, Indiana, have hereunto set their hands as their official act on this 8th day of June, 2000.

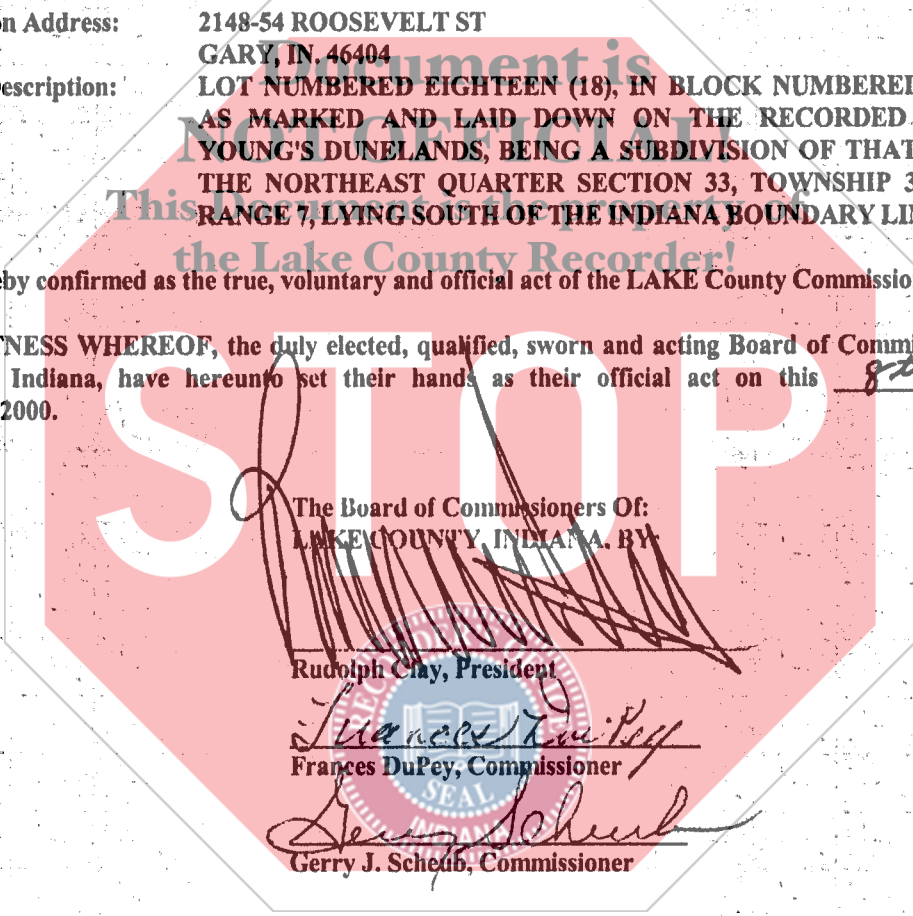

The Board of Commissioners Of:  
LAKE COUNTY, INDIANA, BY

Rudolph Clay, President

Frances DuPey, Commissioner

Gerry J. Scheub, Commissioner

STATE OF INDIANA, LAKE COUNTY, SS

Before me, the undersigned, duly elected, qualified, sworn and acting Auditor in and for said County and State, empowered by law to acknowledge the deeds of the LAKE County Commissioners, under I.C. 36-2-2-11, 36-2-9-7, 32-1-2-18, 32-1-2-23, and City of Gary v. Belovich, 1987, 504 N.E.2d 286, do now attest that on this 14th day of June 2000, personally came the LAKE County Commissioners, all of whom are personally known to me, and acknowledged the execution of the above and foregoing instrument as their true, voluntary and official act.

WITNESS MY HAND AND OFFICIAL SEAL

Peter Benjamin  
PETER BENJAMIN, Auditor of LAKE County

This instrument is prepared by Lee J. Christakis, Attorney  
7870 Broadway, Suite G  
Merrillville, IN 46410

JUL 14 2000

61129