

SRT

STATE OF INDIANA  
LAKE COUNTY  
FILED IN

2000 044115

2000 JUN 23 AM 8:49

### COMMISSIONERS QUIT CLAIM DEED

RECORDED

THIS INDENTURE WITNESSETH THAT, the Board of Commissioners of LAKE County, State of Indiana, RELEASE, QUIT-CLAIM, AND CONVEY to

DUPREE, LEONTINE (INDIVIDUAL)  
5635 MEADOW LANE  
MERRILLVILLE, IN 46410

for and in consideration of the sum of ONE THOUSAND, TWO HUNDRED AND 0/100 DOLLARS (\$1200) the receipt of which is hereby acknowledged, the following described real estate in LAKE County, State of Indiana:

PROPERTY ID: 25-47-0102-0048  
Common Address: 892 E 36TH PL  
GARY, IN 46409  
Legal Description: LOTS 51 AND 52, BLOCK 13, SOUTH GARY SUBDIVISION, IN THE CITY OF GARY, AS SHOWN IN PLAT BOOK 7, PAGE 13, IN LAKE COUNTY, INDIANA.

This deed is hereby confirmed as the true, voluntary and official act of the LAKE County Commissioners.

IN WITNESS WHEREOF, the duly elected, qualified, sworn and acting Board of Commissioners of LAKE County, Indiana, have hereunto set their hands as their official act on this 8th day of June, 2000.

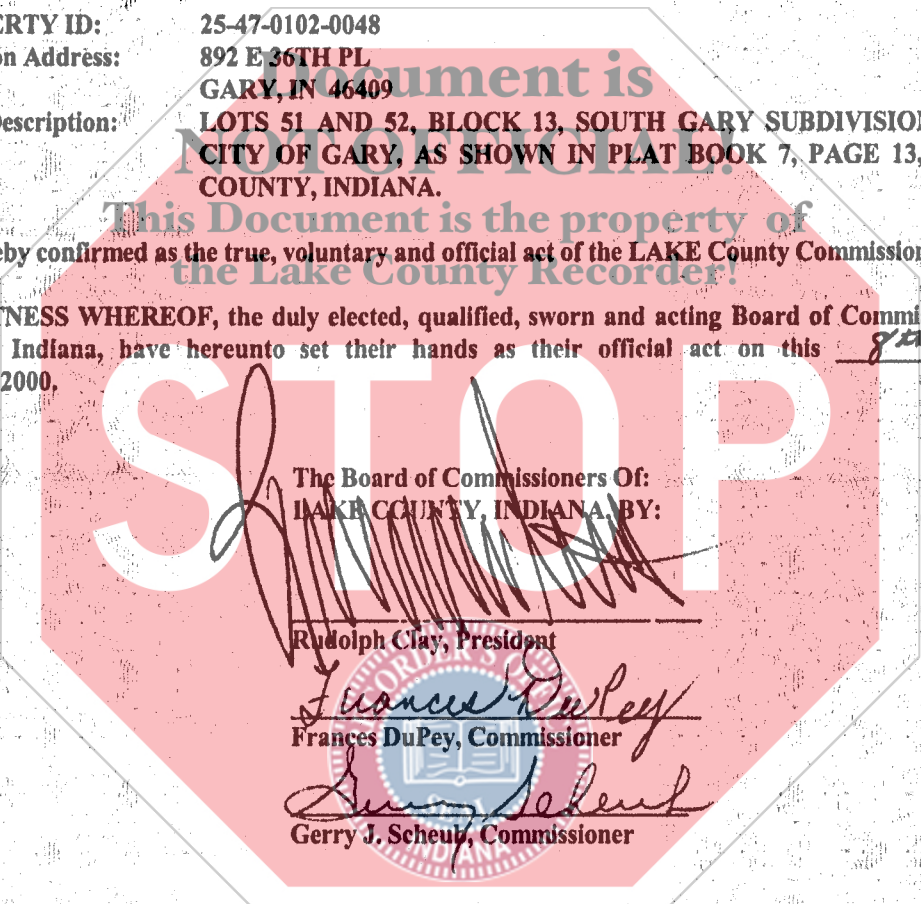

The Board of Commissioners of  
LAKE COUNTY, INDIANA, BY:  
Rudolph Clay, President  
Frances DuPey, Commissioner  
Gerry J. Scheub, Commissioner

STATE OF INDIANA, LAKE COUNTY, SS

Before me, the undersigned, duly elected, qualified, sworn and acting Auditor in and for said County and State, empowered by law to acknowledge the deeds of the LAKE County Commissioners, under I.C. 36-2-2-11, 36-2-9-7, 32-1-2-18, 32-1-2-23, and City of Gary v. Belovich, 1987, 504 N.E.2d 286, do now attest that on this 14th day of June 2000, personally came the LAKE County Commissioners, all of whom are personally known to me, and acknowledged the execution of the above and foregoing instrument as their true, voluntary and official act.

WITNESS MY HAND AND OFFICIAL SEAL  
Peter Benjamin  
PETER BENJAMIN, Auditor of LAKE County

This instrument is prepared by Lee J. Christakis, Attorney  
7870 Broadway, Suite G  
Merrillville, IN 46410

JUN 14 2000

01101