

STATE OF INDIANA  
LAKE COUNTY  
FILED FOR RECORD

2000 043524

2000 JUN 21 AM 10:29

STATE OF INDIANA )  
COUNTY OF Lake )

SS:

MORRIS W. CARTER  
Project: CORDE-STP-N701(002)  
Parcel: 9  
Code: 3329

**AFFIDAVIT OF DEATH**

I, Beverly J. Craidon, the undersigned affiant, being first  
duly sworn upon my oath, hereby depose and say that I am 66 years of age and that I knew in  
(his) (her) lifetime a person named Lorraine M. McDaniel  
who is now deceased, and that I know said descendant died on or about August 15, 1996  
in Porter County, State of Indiana.

Further affiant sayeth not.

See - "EXHIBIT"

*Beverly J. Craidon*  
(Affiant's Signature)

Beverly J. Craidon  
(Affiant's Name Printed)

Before me, a Notary Public in and for said County and State personally appeared  
Beverly J. Craidon, who acknowledged the truth of the statements in the foregoing  
affidavit on this 14th day of March, 2000

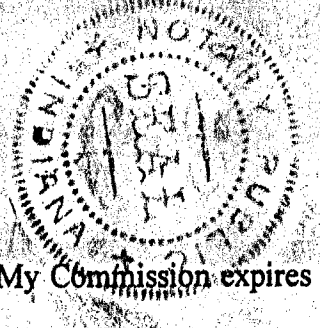

*Beverly Cox*  
Notary Public (Signature)

Beverly Cox  
Notary Public (Printed Name)

My Commission expires November 23, 2001

My County of Residence is Howard

This instrument prepared by Dana Childress-Jones 2000  
Attorney at Law

**PETER BENJAMIN**  
**LAKE COUNTY AUDITOR**

01346

*Indo  
100 N. Senate Ave.  
Indianapolis, In.  
46204-2219*

*13.00  
8/65*

Code - 3329

Parcel - 9

'EXHIBIT'

A part of School Lot 48 in Section 16, Township 34 North, Range 8 West, Lake County, Indiana, and being all that part of the owners' land lying within the right of way lines depicted on the attached Right of Way Parcel Plat of Parcel 9, described as follows: Commencing on the east line of said section at the southeast corner of said School Lot 48; thence North 0 degrees 19 minutes 16 seconds East 21.037 meters (69.02 feet) along the east line of said section to the southwestern boundary of U.S.R. 231 (S.R. 8); thence along the boundary of said U.S.R. 231 (S.R. 8) Northwesterly 48.463 meters (159.00 feet) along an arc to the right and having a radius of 713.811 meters (2,341.90 feet) and subtended by a long chord having a bearing of North 46 degrees 24 minutes 14 seconds West and a length of 48.454 meters (158.97 feet) to the northwestern boundary of Stillwater Parkway and the point of beginning of this description; thence South 46 degrees 38 minutes 50 seconds West 6.717 meters (22.04 feet) along the boundary of said Stillwater Parkway to point "92" designated on said plat; thence North 41 degrees 33 minutes 17 seconds West 21.984 meters (72.13 feet) to point "114" designated on said plat; thence Northwesterly 16.124 meters (52.90 feet) along an arc to the right and having a radius of 420.091 meters (1,378.25 feet) and subtended by a long chord having a bearing of North 44 degrees 11 minutes 00 seconds West and a length of 16.123 meters (52.90 feet) to the northwestern line of the owners' land; thence North 46 degrees 38 minutes 50 seconds East 6.542 meters (21.46 feet) along said northwestern line to the southwestern boundary of said U.S.R. 231 (S.R. 8); thence along the boundary of said U.S.R. 231 (S.R. 8) Southeasterly 38.100 meters (125.00 feet) along an arc to the left and having a radius of 713.811 meters (2,341.90 feet) and subtended by a long chord having a bearing of South 42 degrees 55 minutes 48 seconds East and a length of 38.096 meters (124.99 feet) to the point of beginning and containing 0.0239 hectares (0.059 acres), more or less.

Also, an easement in and to the following-described real estate to wit: A part of School Lot 48 in Section 16, Township 34 North, Range 8 West, Lake County, Indiana, described as follows: Commencing on the east line of said section at the southeast corner of said School Lot 48; thence North 0 degrees 19 minutes 16 seconds East 21.037 meters (69.02 feet) along the east line of said section to the southwestern boundary of U.S.R. 231 (S.R. 8); thence along the boundary of said U.S.R. 231 (S.R. 8) Northwesterly 48.463 meters (159.00 feet) along an arc to the right and having a radius of 713.811 meters (2,341.90 feet) and subtended by a long chord having a bearing of North 46 degrees 24 minutes 14 seconds West and a length of 48.454 meters (158.97 feet) to the southeastern line of the owners' land; thence South 46 degrees 38 minutes 50 seconds West 6.717 meters (22.04 feet) along said southeastern line to the point of beginning of this description, which point of beginning is on the northwestern boundary of Stillwater Parkway; thence South 46 degrees 38 minutes 50 seconds West 7.258 meters (23.81 feet) along the boundary of said Stillwater Parkway and the southeastern line of the owner's land; thence South 46 degrees 38 minutes 50 seconds West 6.762 meters (22.19 feet) along said southeastern line; thence North 40 degrees 02 minutes 10 seconds West 16.135 meters (52.94 feet); thence North 23 degrees 35 minutes 11 seconds East 14.973 meters (49.12 feet); thence South 41 degrees 33 minutes 17 seconds East 21.984 meters (72.12 feet) to the point of beginning and containing 0.0262 hectares (0.065 acres), more or less, for the purpose of constructing a driveway for service to the owners' private property, which easement will revert to the owners upon completion of the above-designated project.

PARCEL 9  
 PROJECT STP-N70(002)  
 ROAD S.R. 53  
 COUNTY LAKE  
 SECTION 16  
 TOWNSHIP 34 N.  
 RANGE 8 W.

OWNER: CRAIDON, PETER G. ET UX.  
 INSTRUMENT No. 363193 DATED 7-14-76

DRAWN BY: KD. MARLEY 9-29-98  
 CHECKED BY: DR. WEST 10-15-98  
 CODE: 3329

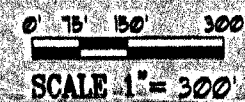

HATCHED AREA IS THE APPROXIMATE TAKING

DIMENSIONS SHOWN ARE FROM THE ABOVE LISTED RECORD DOCUMENTS.  
 NOTE: CENTER LINE STATIONING IS METRIC

**RIGHT OF WAY PARCEL PLAT**

Prepared for Indiana Department of Transportation  
 by USI Consultants, Inc. (Job #95766)

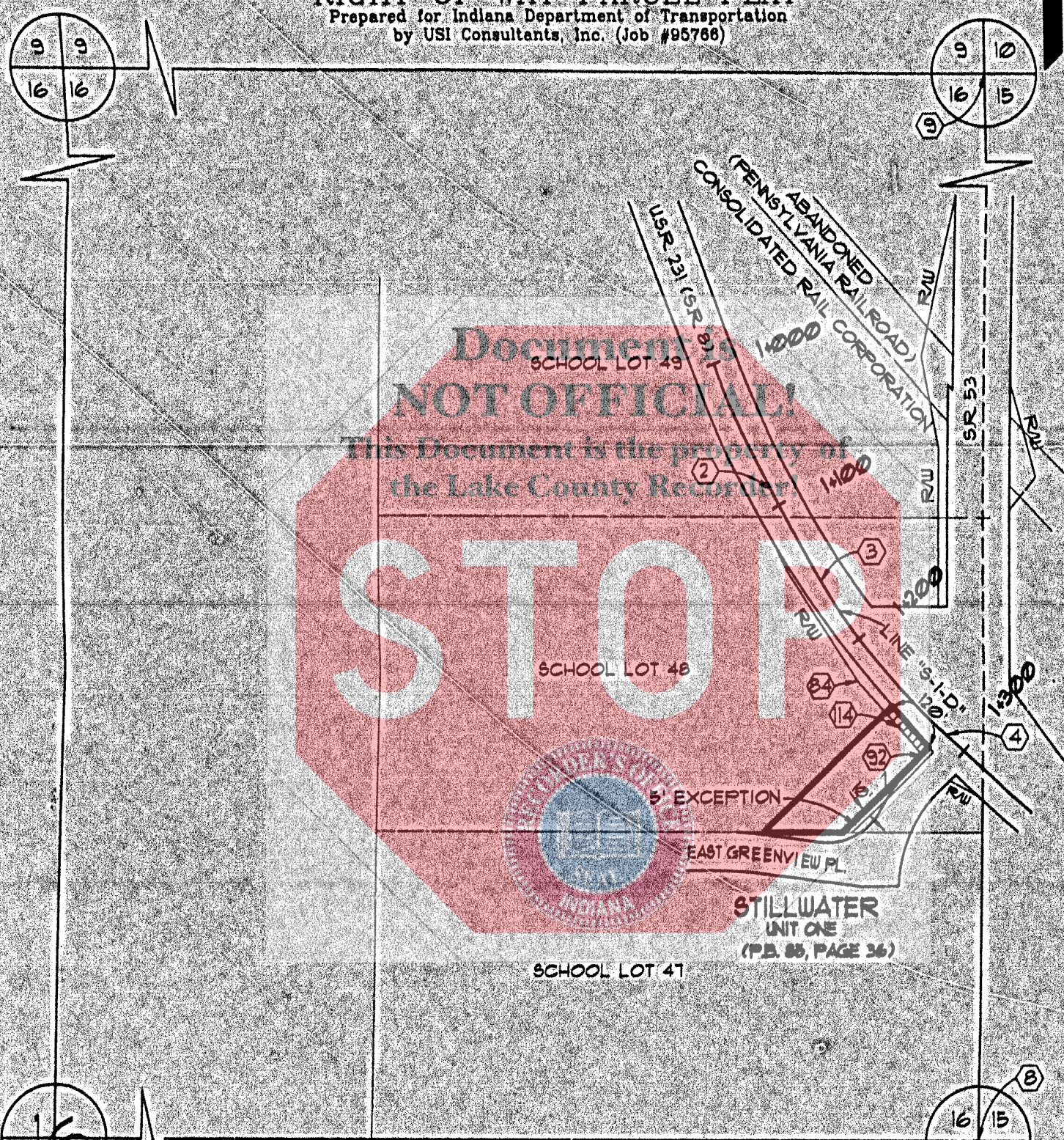

**SURVEYOR'S STATEMENT**

To the best of my knowledge and belief, this plat, together with the "Location Control Route Survey" recorded in Survey Book 4, Doc. No. 97020742 in the Office of the Recorder of Lake County, Indiana, (incorporated and made a part hereof by reference) comprise a Route Survey executed in accordance with Indiana Administrative Code 865 IAC 1-12, ("Rule 12").

PARCEL COORDINATE CHART (shown in meters)

Point	Centerline	Station	Offset	Northing	Easting
2 P.C.C.	"S-I-D"	1+088.006	0 m	3221.6631	2914.3386
3 P.C.C.	"S-I-D"	1+154.642	0 m	3163.6580	2947.1236
4 P.T.	"S-I-D"	1+284.102	0 m	3064.1858	3029.1040
8	NA			2799.9358	3052.1244
9	NA			3605.4571	3056.6404
84	"S-I-D"	1+220	180 m	3098.6615	2970.6290
92	"S-I-D"	1+280.907	200 m	3051.3791	3013.3972
114	"S-I-D"	1+260	180 m	3067.8300	2998.8147

STATIONS & OFFSETS CONTROL OVER BOTH NORTH & EAST COORDINATES AND BEARINGS & DISTANCES.  
 SEE LOCATION CONTROL ROUTE SURVEY PLAT

DONALD R. WEST  
 REGISTERED  
 NO. LS 29300016  
 STATE OF INDIANA  
 LAND SURVEYOR

Donald R. West Date 10-15-98  
 Reg. Land Surveyor No. LS29300016  
 State of Indiana  
 5332 N. Terrace Ave.  
 Indianapolis, IN 46220