

FILED

2000 013516

2000 JUN 21 AM 10:28

QUIT CLAIM DEED

MORRIS W. CARTER
RECORDER

This Indenture Witnesseth, That THOMAS E. GILBOE
of LAKE County, in the State of INDIANA Release and Quit-Claim to
THE THOMAS E. GILBOE TRUST OF 2000 of LAKE County, in
the State of INDIANA, for and in consideration of TEN AND NO/100-----
Dollars, and other valuable consideration, the receipt and sufficiency of which is hereby acknowledged, the following
described *Real Estate* in LAKE County in the State of INDIANA to
wit:

LOT 17 AND THE NORTH 1/2 OF LOT 18, BLOCK 4 IN TURNER'S FIRST
ADDITION TO HAMMOND AS SHOWN IN PLOT BOOK 7, PAGE 31 IN LAKE
COUNTY, INDIANA.

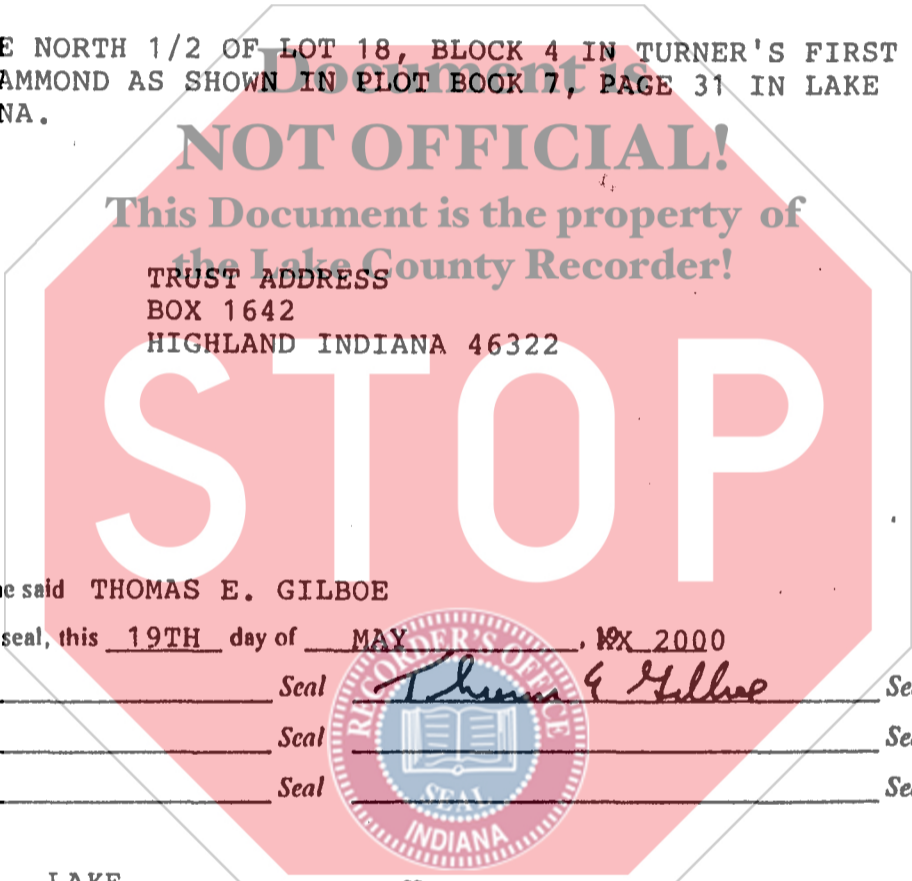

In Witness Whereof, The said THOMAS E. GILBOE
has S hereunto set hand and seal, this 19TH day of MAY, 2000

Seal _____ Seal

Seal _____ Seal

Seal _____ Seal

State of Indiana, County of LAKE, ss
Before me, the undersigned, a Notary Public in and for said County this date MAY 19 2000
came, THOMAS E. GILBOE, and acknowledged the execution of
the foregoing Quit Claim Deed.

Witness my hand and official seal.
My commission expires 6-26-01 _____, Notary Public
Signature Daniel T. Daly
County of Residence LAKE DANIEL T. DALY, (Printed)

This instrument prepared by: THOMAS E. GILBOE Resident of LAKE County

01344
JUN 19 2000

Tom Gilboe
P.O. Box 1642
Highland, In 46322 ←

14.00
E.P.
0700007408
AS