

EXHIBIT "A"

Project: STP-N632(007)
CODE: 3621
Parcel No. 29 FEE SIMPLE

Sheet 1 of 1

A part of the Southeast Quarter of the Southeast Quarter of Section 9, Township 35 North, Range 8 West, Lake County, Indiana, and being that part of the grantors' land lying within the right-of-way lines depicted on the attached Right of Way Parcel Plat marked Exhibit "B", described as follows: Beginning at the southeast corner of said section, designated as point "2" on said plat; thence North 89 degrees 40 minutes 00 seconds West 15.000 meters (49.21 feet) along the south line of said section; thence North 0 degrees 01 minute 30 seconds East 5.029 meters (16.50 feet) to the north line of the grantors' land; thence South 89 degrees 40 minutes 00 seconds East 14.999 meters (49.21 feet) along said north line to the east line of said section; thence South 0 degrees 00 minutes 43 seconds West 5.029 meters (16.50 feet) along said east line to the point of beginning and containing 0.0075 hectares (0.019 acres), more or less, inclusive of the presently existing right-of-way which contains 0.0061 hectares (0.015 acres), more or less, for a net additional taking of 0.0014 hectares (0.004 acres), more or less.

This description was prepared for the Indiana Department of Transportation by Denise K. Anderson, Indiana Registered Land Surveyor, License Number LS29500022, on this 30th, day of JUNE, 1999.

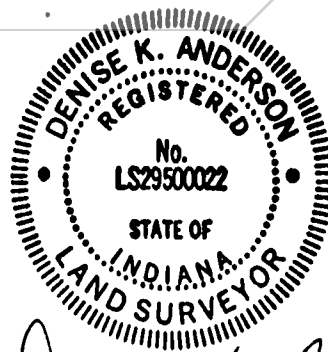

Denise K. Anderson

EXHIBIT "B"

SHEET 1 OF 2

R/W PARCEL PLAT

Prepared for the Indiana Department of Transportation
by Beam, Longest & Neff L.L.C. (Job #3406.014)

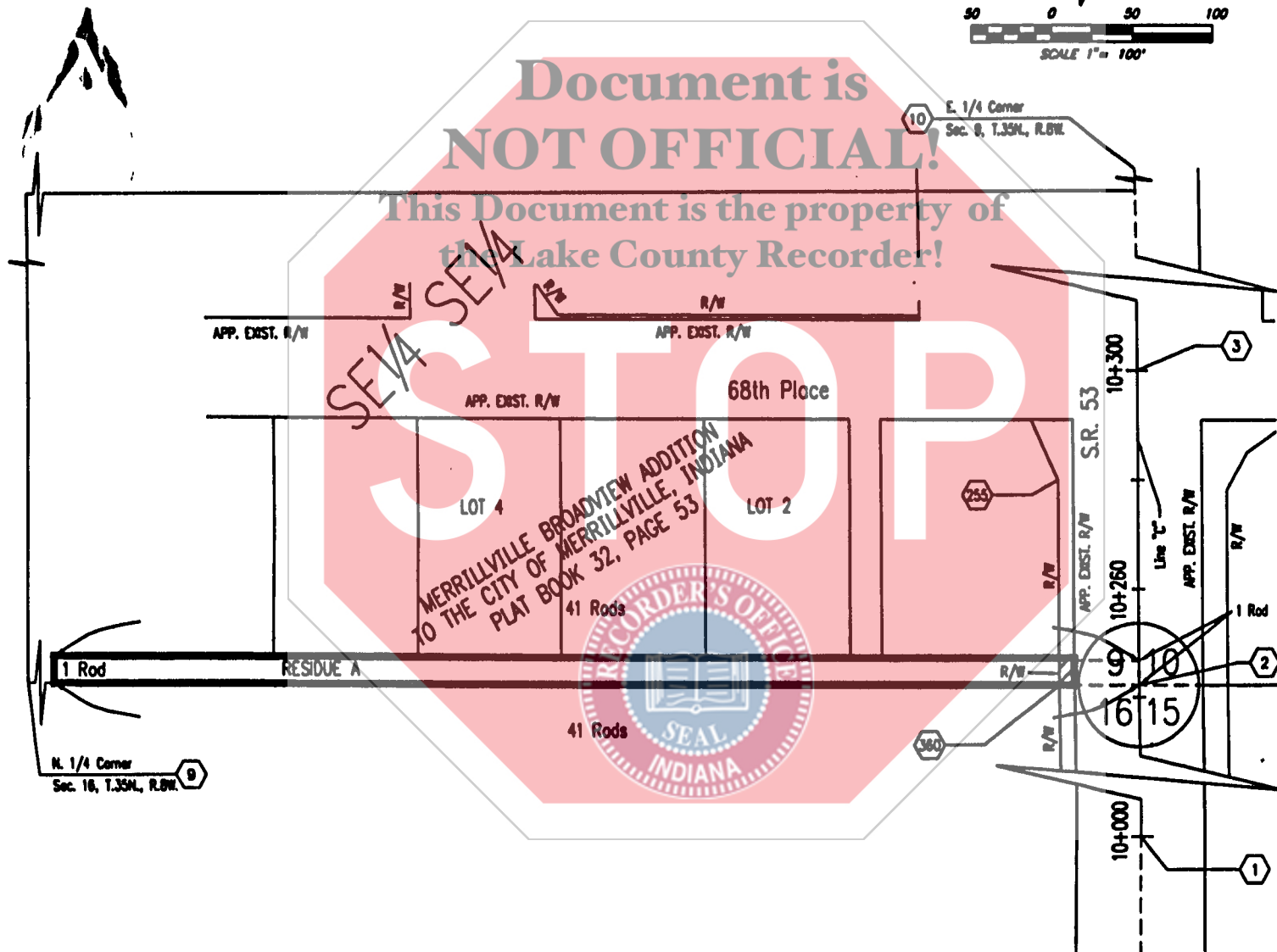
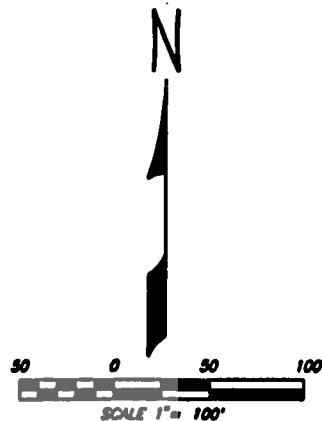

Document is NOT OFFICIAL!

This Document is the property of the Lake County Recorder!

SE 1/4 SE 1/4

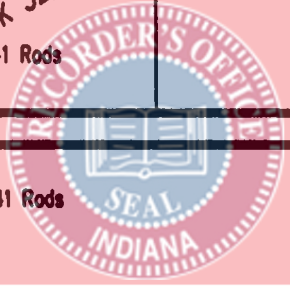

 HATCHED AREA IS THE APPROXIMATE TAKING

NOTE: CENTERLINE STATIONING IS METRIC.

OWNER:	Borrmann, Vera M. Et Al.	DES. NO.:	9032950
PARCEL:	29	DRAWN BY:	R.J. Coyle 5-18-99
CODE:	J621	CHECKED BY:	D.K. Anderson 6-15-99
PROJECT:	STP-N632(007)	INSTRUMENT #93028743, DATED 5-5-93 INSTRUMENT #98039586, RECORDED 5-28-98	
ROAD:	S.R. 53		
COUNTY:	Lake		
SECTION:	9		
TOWNSHIP:	J5 N.		
RANGE:	8 W.	Dimensions shown are from the above listed Record Documents.	

PARCEL COORDINATE CHART (shown in metric)					
Point	Centerline	Station	Offset	Northing	Easting
1,2,3, 9,10	SEE ROUTE SURVEY, BOOK 5, PAGE 93, INST. #99018035				
255	C	10+280.000	15.000	5280.0045	4984.0300
360	C	PI(10+242.248)	15.000	5242.1987	4984.0135

Stations and Offsets are to control over North and East Coordinates
 Note: Line "C" is a Control Line.

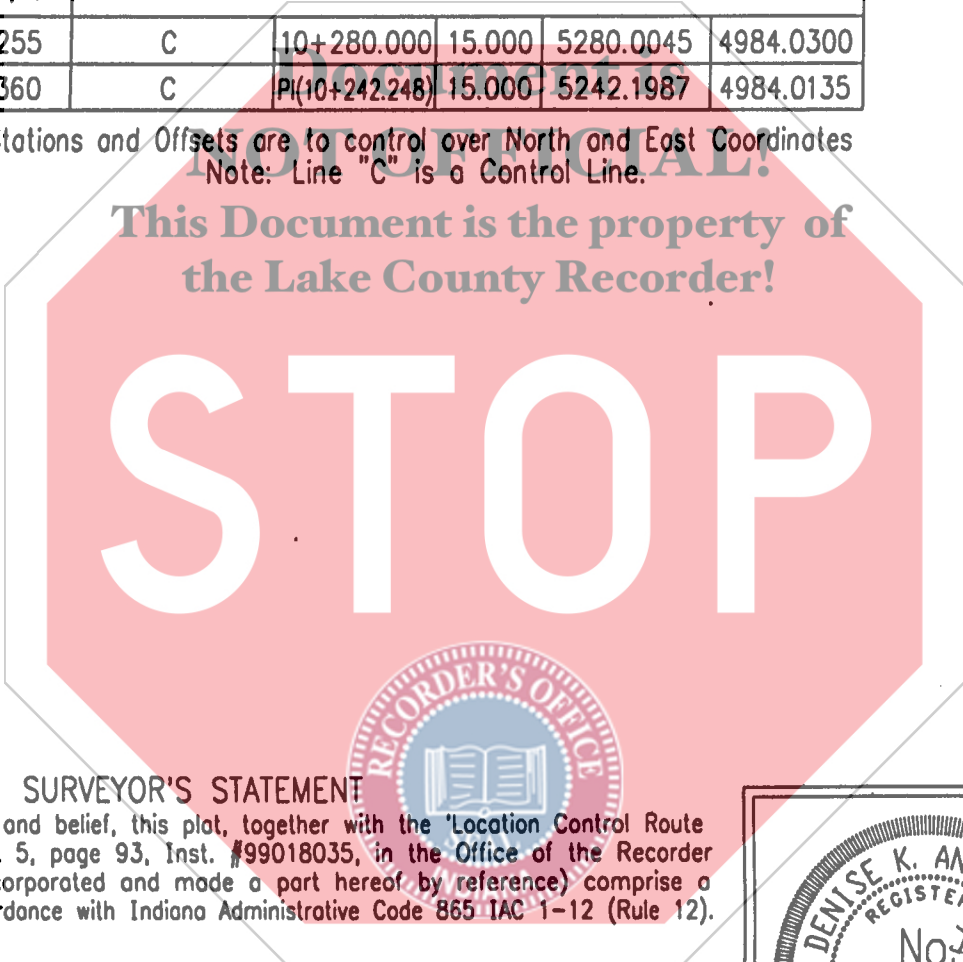

This Document is the property of
 the Lake County Recorder!

SURVEYOR'S STATEMENT

To the best of my knowledge and belief, this plat, together with the 'Location Control Route Survey Plat' recorded in Book 5, page 93, Inst. #99018035, in the Office of the Recorder of Lake County, Indiana, (incorporated and made a part hereof by reference) comprise a Route Survey executed in accordance with Indiana Administrative Code 865 IAC 1-12 (Rule 12).

Denise K. Anderson 7-6-99

Denise K. Anderson Date
 Registered Land Surveyor No. LS29500022
 State of Indiana

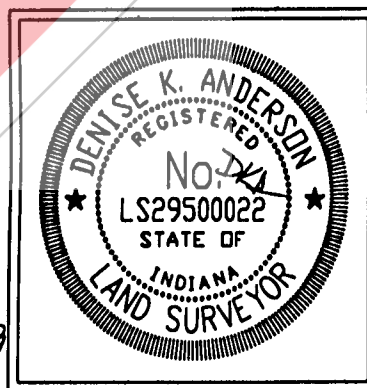

OWNER:	Borrmann, Vera M. Et Al.	DES. NO.:	9032950
PARCEL:	29	DRAWN BY:	R.J. Coyle 5-18-99
CODE:	3621	CHECKED BY:	D.K. Anderson 6-15-99
PROJECT:	STP-N632(007)		
ROAD:	S.R. 53		
COUNTY:	Lake		
SECTION:	9		
TOWNSHIP:	35 N.		
RANGE:	8 W.		