

2000 041108

2

DMR Ln#3410003507 ASSIGNMENT OF MORTGAGE Alliance #
 For good and valuable consideration DMR Financial Services, Inc., A Michigan Corporation, 33045 Hamilton Ct. West, Ste. 100 Farmington Hills, MI 48334, does hereby grant, bargain, sell and assign, transfer and set over unto Alliance Mortgage Company 8100 Nations Way, Jacksonville, FL 32256, a corporation in the state of Florida, its successors and assigns, a certain Indenture of Mortgage, bearing date AUGUST 5, 1988 made by PANDOL JOLEVSKI AND SUZANNE JOLEVSKI, HUSBAND AND WIFE,
 And all its rights, title, and interest to the premises therein described as follows:



Commonly known as: 919 GEORGIANA STREET, HOBART, IN 46342
 Which said mortgage is recorded in the registrars' office of the county of LAKE in the state of INDIANA in DOC# 992047.
 Together with the principal note therein described, and the money due or to become due therein with the interest, unto said DMR Financial Services, Inc., its successors and assigns, forever, subject only to the provisions in the said Indenture of Mortgage. In witness whereof, DMR Financial Services, Inc. has executed this instrument by its duly authorized officer, and has caused its corporate seal to be affixed this date of 02/01/00.

Dartha Lewis
 Dartha Lewis
Phyllis Neumann
 Phyllis Neumann

Theresa A. Romanowski
 Theresa A. Romanowski
 Assistant Vice President
 DMR Financial Services, Inc.

State of Michigan
 County of Oakland

The foregoing instrument was acknowledged before me on this 02/01/00 by Theresa A. Romanowski, Assistant Vice President, respectively of DMR Financial Services, Inc., A Michigan Corporation, on behalf of the Corporation.

My Commission expires 02/23/01

Wanda M. Smith
 Wanda M. Smith, Notary Public

Drafted by and return to: Dartha Lewis
 DMR Financial Services, Inc., 33045 Hamilton Ct. West, Ste. 100, Farmington Hills, MI 48334

MVB Mtg Corp
 24315 North Western Hwy
 Suite 200
 South Field, MI 48075

1200
 CR#
 17126
 17721

LEGAL DESCRIPTION

THE EAST ½ OF LOT 2 AND THE WEST 10 FEET OF LOT 1 IN BLOCK 26 AND ALSO THAT PART OF LOT 10 IN BLOCK 26 CONTAINED BETWEEN THE NORTHERLY AND SOUTHERLY CENTER LINE OF LOT 2 AND THE EAST LINE OF THE WEST 10 FEET OF LOT 1 PRODUCED TO THE SOUTH LINE IN BLOCK 26, IN EARLE AND DAVIS' ADDITION TO THE TOWN, NOW CITY OF HOBART, AS PER PLAT THEREOF, RECORDED IN MISCELLANEOUS RECORD "A", PAGE 486, IN THE OFFICE OF THE RECORDER OF LAKE COUNTY, INDIANA.

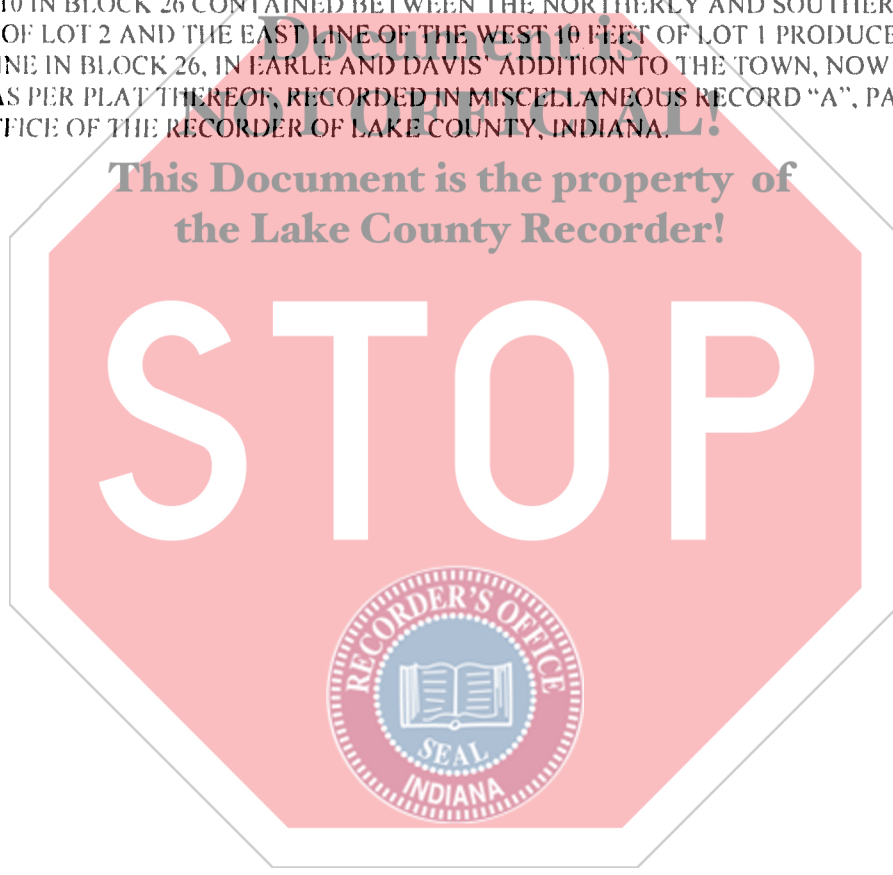

24315 Northwestern Hwy
Suite 20
South Field, MI 48075