

STATE OF INDIANA  
LAKE COUNTY  
FILED FOR RECORD

2000 034102

2000 MAY 17 PM 1:52

MORRIS W. CARTER

THIS FORM HAS BEEN PREPARED FOR USE IN THE STATE OF INDIANA BY LAWYERS ONLY. THE SELECTION OF A FORM OF INSTRUMENT, FILLING IN BLANK SPACES, STRIKING OUT PROVISIONS, AND INSERTION OF SPECIAL CLAUSES, MAY CONSTITUTE THE PRACTICE OF LAW WHICH SHOULD ONLY BE DONE BY A LAWYER.

MAIL TAX BILLS TO:

### QUITCLAIM DEED

THIS INDENTURE WITNESSETH, that **MARY GUICE**

GRANTOR(S) of **Lake** County in the State of **Indiana**

QUITCLAIM(S) to **LASHAWNDA BRISCOE, APRIL BRISCOE and WILLIAM DAUGHERTY, JR.**

GRANTEE(S) of **Lake** County in the State of **Indiana**

in consideration of One Dollar (\$1.00) and other valuable consideration, the receipt and sufficiency of which are hereby acknowledged, the following described real estate in **Lake** County, in the State of Indiana:

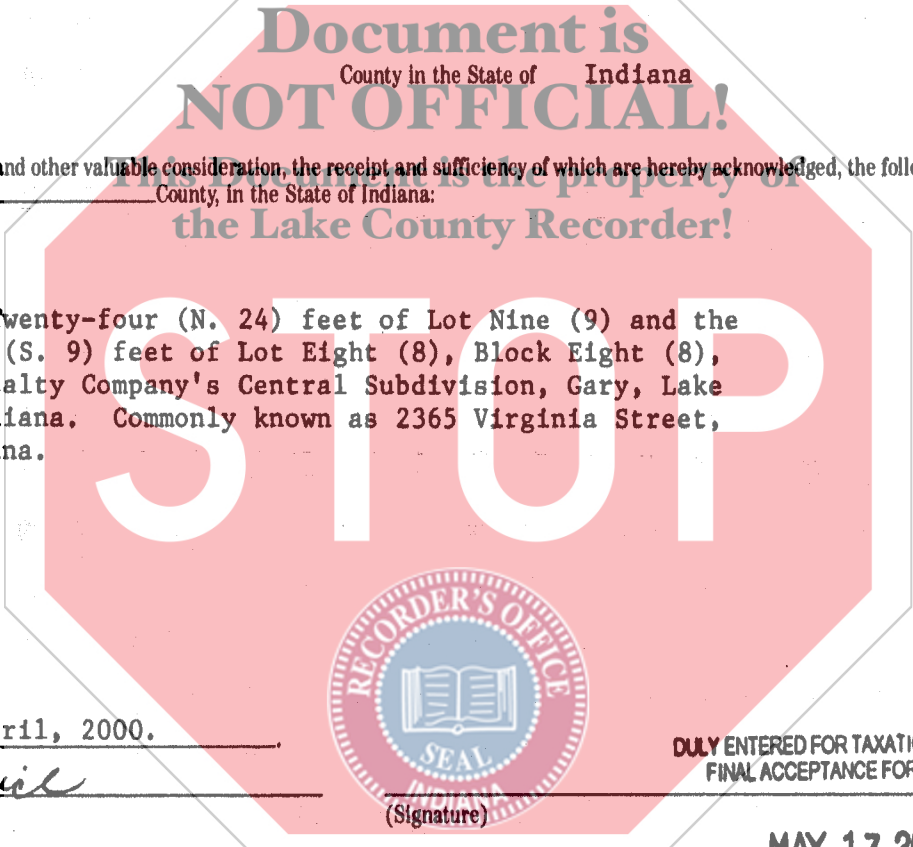

The North Twenty-four (N. 24) feet of Lot Nine (9) and the South Nine (S. 9) feet of Lot Eight (8), Block Eight (8), Mid-City Realty Company's Central Subdivision, Gary, Lake County, Indiana. Commonly known as 2365 Virginia Street, Gary, Indiana.

Dated this 25th day of April, 2000.

Mary Guice  
(Signature)  
**MARY GUICE**  
(Printed Name)



(Signature)

DULY ENTERED FOR TAXATION SUBJECT TO FINAL ACCEPTANCE FOR TRANSFER

**MAY 17 2000**

(Printed Name)

(Signature)  
(Printed Name)

**PETER BENJAMIN**  
(Signature) **LAKE COUNTY AUDITOR**  
(Printed Name)

STATE OF INDIANA, COUNTY OF LAKE SS:

Before me, the undersigned, a Notary Public in and for said County and State, this 25th day of April, 2000, personally appeared: **Mary Guice**

and acknowledged the execution of the foregoing deed. In witness whereof, I have hereunto subscribed my name and affixed my official seal.

My commission expires: 3-9-2007  
Resident of Lake County

Signature Carol Culver  
Printed **CAROL CULVER**, Notary Public

This instrument prepared by Robert L. Lewis, 2148 W. 11th Ave. Gary, IN 46404 Attorney at Law, Attorney No. 10070-45

MAIL TO:

© COPYRIGHT, THE ALLEN COUNTY INDIANA BAR ASSOCIATION, INC. (REV. 2/97)

Mary Guice  
P.O. Box 1654  
Gary IN 46407

00778

14.00  
3.75  
25