

NOTICE OF INTENTION TO HOLD MECHANICS' LIEN

LAKE COUNTY

FILED FOR RECORD

Neil Carley 2000 031264 Elsie Carley
Carley's Mayflower Moving & Storage Co. and such other persons unnamed
as may have an interest in the real estate hereinafter described.

The above designated persons, known or unknown, are hereby notified that
R.G. Ladwig Construction, Inc. intend(s) to hold a mechanics'
lien on the following described real estate: - See Attached legal description

the same being known also as 5260 Cleveland Street, Gary, IN 46408
together with all of the improvements thereon. The amount claimed by Lienor for which he
holds the above named persons liable is Sixty Nine Thousand and
Three Hundred 09/100 Dollars (\$ 69,300.00) and is
for work done and/or materials furnished by Lienor for the improvement of the above de-
scribed real estate within the last sixty (60) days.

EXECUTED this 8th day of May, 2000

Attest:

R.G. Ladwig Const. Inc.
8425 W. 85th Ave. Schererville, IN 46375

Officer attesting corporate seal
(Written)

By Robert G. Ladwig
Signature of Owner, partner or Officer
signing for firm.

(Printed)

Robert G. Ladwig
(Printed)

STATE OF INDIANA

COUNTY OF



LISA L. ALBERT
Notary Public, State of Indiana
My Commission Expires Sept. 9, 2001

Before me, a Notary Public in and for said County and State, personally appeared
Robert G. Ladwig, who acknowledged the execution of the fore-
going Notice of Intention to Hold Mechanics' Lien as an individual or as the duly authorized
representative of the lien claimant.

WITNESS my hand and Notarial Seal this 8th day of May, 2000

Lisa L. Albert
Notary Public (Written)

LISA L. ALBERT
(Printed)

This instrument prepared by MIKE LACHMUEZ

14:00
E.P.
CS

R.G. LADWIG CONSTRUCTION 219 365 9923
Bank of Indiana

CA/Vact Township

P. 82

SURVEY

CARLEY, Neil and Elsie
5260 Cleveland Street
Gary, Indiana 46408

DESCRIPTION:

Part of the West one-half of the Southeast quarter of Section 32, Township 36 North, Range 8 West of the Second Principal Meridian described as follows: Commencing on the West line of the right of way of the Gary and Southern Traction Company's right of way, now abandoned, at a point on the South line of said Section 32; thence West along the South line of said Section 32, 350 feet; thence North 296.7 feet, more or less, to a point 275 feet South of the South right of way line of the E. J. and E. Railroad; thence East parallel with the South right of way line of said E. J. and E. Railroad 350 feet to the West line of the right of way of the Gary and Southern Traction Company, now abandoned; thence South on said abandoned right of way a distance of 297.22 feet to the place of beginning, in Lake County, Indiana.

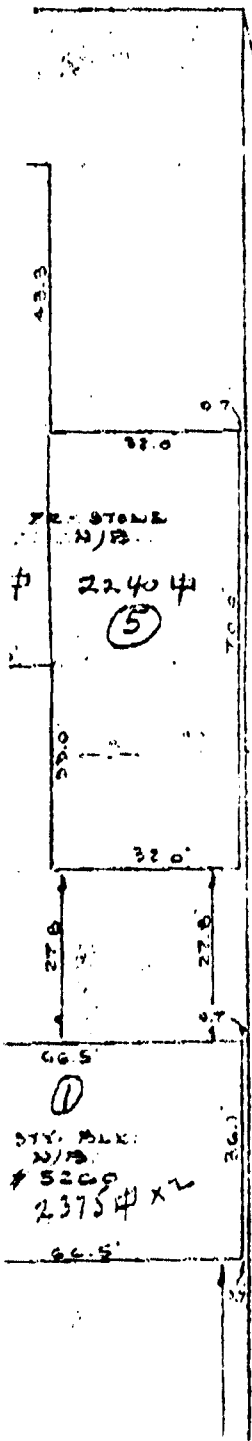

LINE GARY & SOUTHERN TRACTION CO.'S. R./W.
297.22

OUT

AND

