

2  
Mail Tax bill to: 3515 W. 20th Ave.  
Gary, Ind. 46404

STATE OF INDIANA  
LAKE COUNTY  
FILED FOR RECORD

2000 030498

2000 MAY -4 PM 12: 21

MORRIS W. CARTER  
RECORDER

A298-10  
R298-04

### QUITCLAIM DEED

THIS QUITCLAIM DEED, Executed this 31st day of March, (year), 2000

by first party, Grantor, Barbara O Iverson

whose post office address is

to second party, Grantee, Barbara O. Turner

whose post office address is 3515 W 20th Ave.

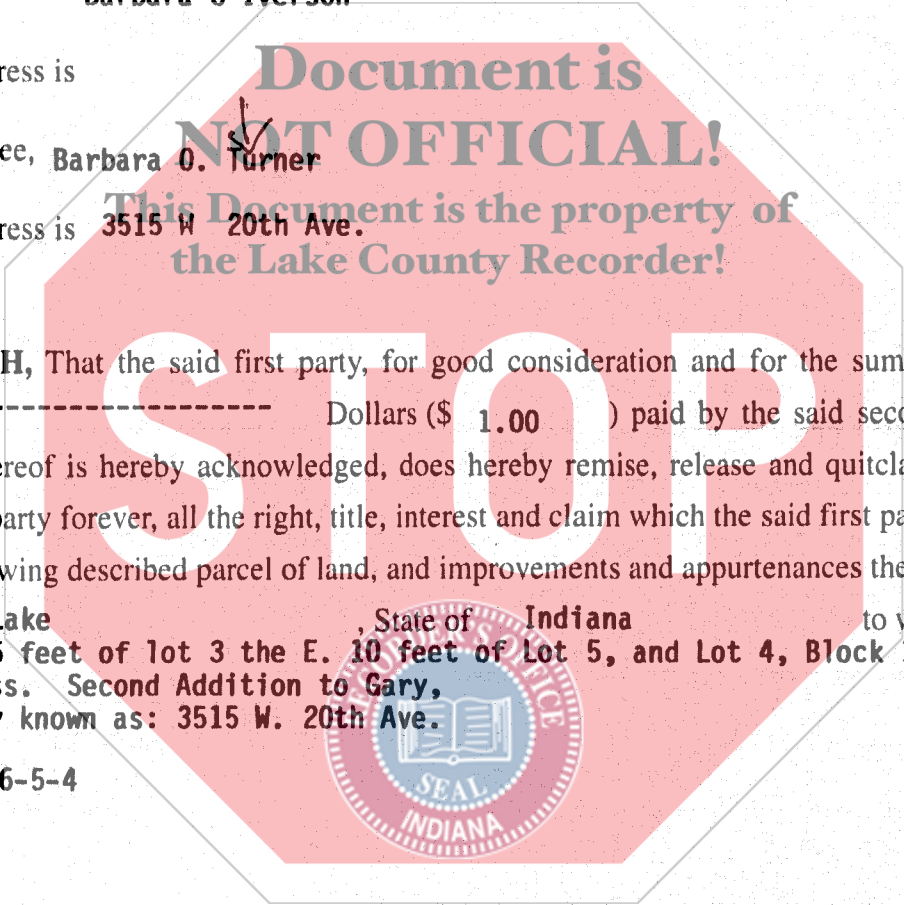

WITNESSETH, That the said first party, for good consideration and for the sum of One----- Dollars (\$ 1.00 ) paid by the said second party, the receipt whereof is hereby acknowledged, does hereby remise, release and quitclaim unto the said second party forever, all the right, title, interest and claim which the said first party has in and to the following described parcel of land, and improvements and appurtenances there- to in the County of Lake, State of Indiana to wit:

The W 15 feet of lot 3 the E. 10 feet of Lot 5, and Lot 4, Block 1  
F.R. Mass. Second Addition to Gary,  
Commonly known as: 3515 W. 20th Ave.

Key # 46-5-4

AQHH (1)

Rev. 4/99

-----  
If your state requires 8 1/2" x 11" forms, cut off the bottom of this page at the dotted line.

ALL INSTRUMENTS SUBJECT TO  
FINAL PAYMENT FOR TRANSFER

MAY 04 2000

PETER BENJAMIN  
LAKE COUNTY AUDITOR



00692

16-  
om  
cash

IN WITNESS WHEREOF, The said first party has signed and sealed these presents the day and year first above written. Signed, sealed and delivered in presence of:

Signature of Witness

Barbara O. Iverson  
Signature of First Party

Print name of Witness

Barbara Ora Iverson  
Print name of First Party

Signature of Witness

Signature of First Party

Print name of Witness

Print name of First Party

State of INDIANA

County of LAKE

On 4 - MAY 2000 before me,

appeared BARBARA O. IVERSON

personally known to me (or proved to me on the basis of satisfactory evidence) to be the person(s) whose name(s) is/are subscribed to the within instrument and acknowledged to me that he/she/they executed the same in his/her/their authorized capacity(ies), and that by his/her/their signature(s) on the instrument the person(s), or the entity upon behalf of which the person(s) acted, executed the instrument.

WITNESS my hand and official seal.

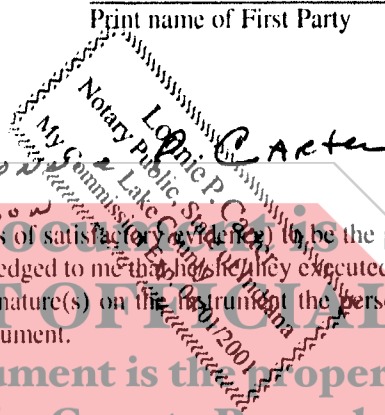

This Document is the property of the Lake County Recorder!

[Signature]  
Signature of Notary

Affiant        Known        Produced ID  
Type of ID Driver's  
(Seal)

State of )  
County of )

On        before me,

appeared

personally known to me (or proved to me on the basis of satisfactory evidence) to be the person(s) whose name(s) is/are subscribed to the within instrument and acknowledged to me that he/she/they executed the same in his/her/their authorized capacity(ies), and that by his/her/their signature(s) on the instrument the person(s), or the entity upon behalf of which the person(s) acted, executed the instrument.

WITNESS my hand and official seal.



Signature of Notary

Affiant        Known        Produced ID  
Type of ID         
(Seal)

Signature of Preparer

Print Name of Preparer

Address of Preparer

(2)

If your state requires 8 1/2" x 11" forms, cut off the bottom of this page at the dotted line.