

STATE OF INDIANA
LAKE COUNTY
FILED FOR RECORD

2000 028986

2000 MAY -1 AM 9:08

MORRIS W. CARTER
RECORDER

Parcel No. 50-201-22

WARRANTY DEED

ORDER NO. 920000852 - *H.W.*

THIS INDENTURE WITNESSETH, That WILLIAM C. WATTS & CYNTHIA G. WATTS, HUSBAND & WIFE
(Grantor)
of Lake County, in the State of INDIANA CONVEY(S) AND WARRANT(S)
to R. TODD GORE
(Grantee)

of Lake County, in the State of INDIANA, for the sum of _____
ONE AND 00/100 Dollars (\$ 1.00)

and other valuable consideration, the receipt and sufficiency of which is hereby acknowledged, the following
described real estate in Lake County, State of Indiana:

The North 5 feet of Lot 27, all of Lot 28, and the South 15 feet of Lot 29, Block 3, Spielman's Addition to Gary, as
per plat thereof, recorded in Plat Book 13 page 7, in the Office of the Recorder of Lake County, Indiana.

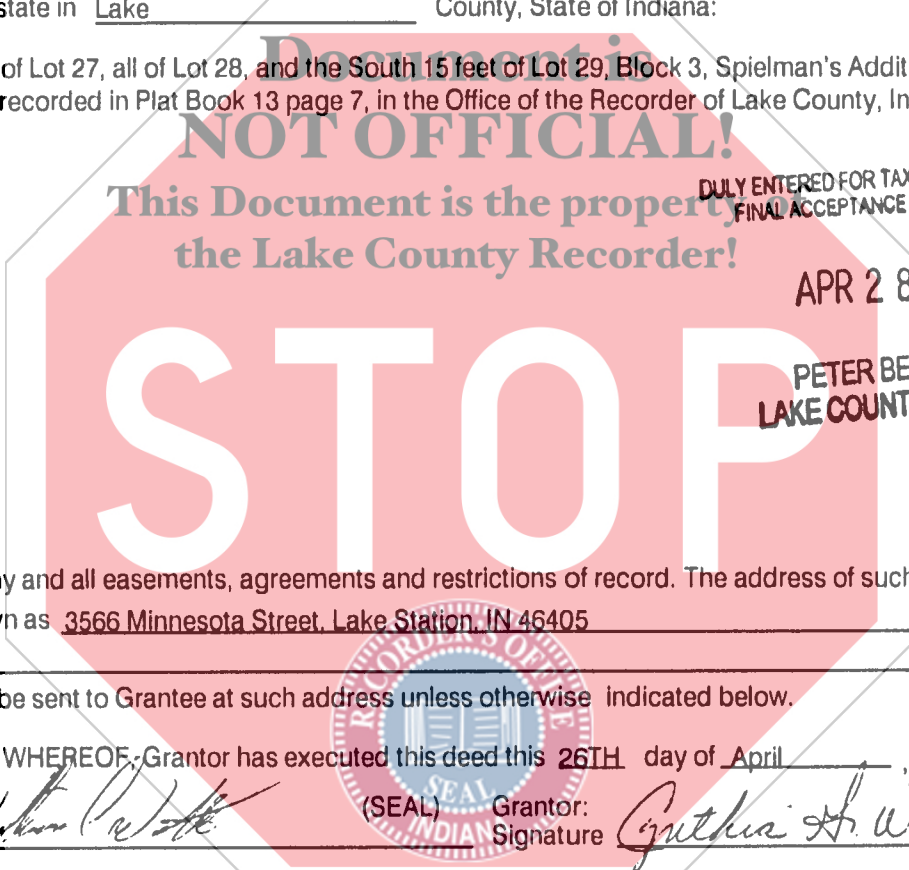

Subject to any and all easements, agreements and restrictions of record. The address of such real estate is
commonly known as 3566 Minnesota Street, Lake Station, IN 46405

Tax bills should be sent to Grantee at such address unless otherwise indicated below.

IN WITNESS WHEREOF, Grantor has executed this deed this 26TH day of April, 2000.

Grantor: *William C. Watts* (SEAL) Grantor: *Cynthia G. Watts* (SEAL)
Signature _____ Signature _____
Printed WILLIAM C. WATTS Printed CYNTHIA G. WATTS

STATE OF INDIANA } SS: ACKNOWLEDGEMENT
COUNTY OF Lake }

Before me, a Notary Public in and for said County and State, personally appeared _____
WILLIAM C. WATTS & CYNTHIA G. WATTS
who acknowledge the execution of the foregoing Warranty Deed, and who, having been duly sworn, stated that
any representation therein contained are true.
Witness my hand and Notarial Seal this 26TH day of April, 2000.

My commission expires: DECEMBER 8, 2007
Signature *Jacalyn L. Smith*
Printed JACALYN L. SMITH, Notary Name
Resident of LAKE County, Indiana.

This instrument prepared by NOTY THOMAS K. HOFFMAN 7731-45
Return deed to TICOR HOBART
Send tax bills to 3500 Minnesota Street, Lake Station, IN 46405 6416 Robbins Rd Portage IN 46368

*14.09
E.T.
T*

1655