

DULY ENTERED FOR TAXATION SUBJECT TO  
FINAL ACCEPTANCE FOR TRUST OF 68 STATE OF INDIANA  
LAKE COUNTY  
FILED FOR RECORD

APR 28 2000

Tax Key No. 7-11-16

3  
Mail Tax Bills To:  
D. Kenneth Randall  
1601 Cline Avenue  
Gary, Indiana 46406

2000 028972  
PETER BENJAMIN  
LAKE COUNTY AUDITOR

2000 MAY -1 AM 9:07  
MORRIS W. CARTER  
RECORDER

WARRANTY DEED

THIS INDENTURE WITNESSETH THAT: Thomas C. Niermeyer and Rebecca R. Niermeyer, husband and wife

of Lake County in the State of Indiana

CONVEY AND WARRANT TO: D. KENNETH RANDALL, Trustee of THE RANDALL LIVING TRUST u/t/a dated February 10, 1999

of Lake County in the State of Indiana

for and in consideration of Ten Dollars (\$10.00) the receipt of whereof is hereby acknowledged, the following Real Estate in Lake County in the State of Indiana, to wit:

PARCEL I: Part of the West 1/2 of the Northwest 1/4 of Section 15, Township 34 North, Range 8 West of the 2nd Principal Meridian, in Lake County, Indiana, described as follows:

Beginning at a point on the Southwesterly right-of-way line of the Pittsburgh, Cincinnati, Chicago and St. Louis Railroad line and the Easterly line of State Road #53 (75 feet East of the center line of said highway); thence South 44 degrees 50 minutes 57 seconds East along the Southerly line of said railroad, 594.82 feet to a point 90.00 feet Northwesterly of the Northwest corner of property described in Deed Record 1013 page 144; thence North 18 degrees 35 minutes 36 seconds East, 55.90 feet to the center line of said railroad right-of-way; thence North 44 degrees 50 minutes 57 seconds West 619.70 feet to a point 75 feet East of the center line of State Road #53; thence South 00 degrees 13 minutes 46 seconds West, 70.61 feet to the point of beginning, excepting therefrom that part lying North of the North line of the Southwest 1/4 of the Northwest 1/4 of said Section 15.

AND

PARCEL II: That part of the Southwest 1/4 of the Northwest 1/4 of Section 15, Township 34 North, Range 8 West of the 2nd Principal Meridian, in Lake County, Indiana, lying Southerly and adjacent the center line of the Pittsburgh, Cincinnati, Chicago and St. Louis Railroad right-of-way, said right-of-way contained in a grant dated January 15, 1864 and recorded in Deed Record "Z", page 52, in the Office

02672 18.00  
E.P.  
Ti

99207069 SD

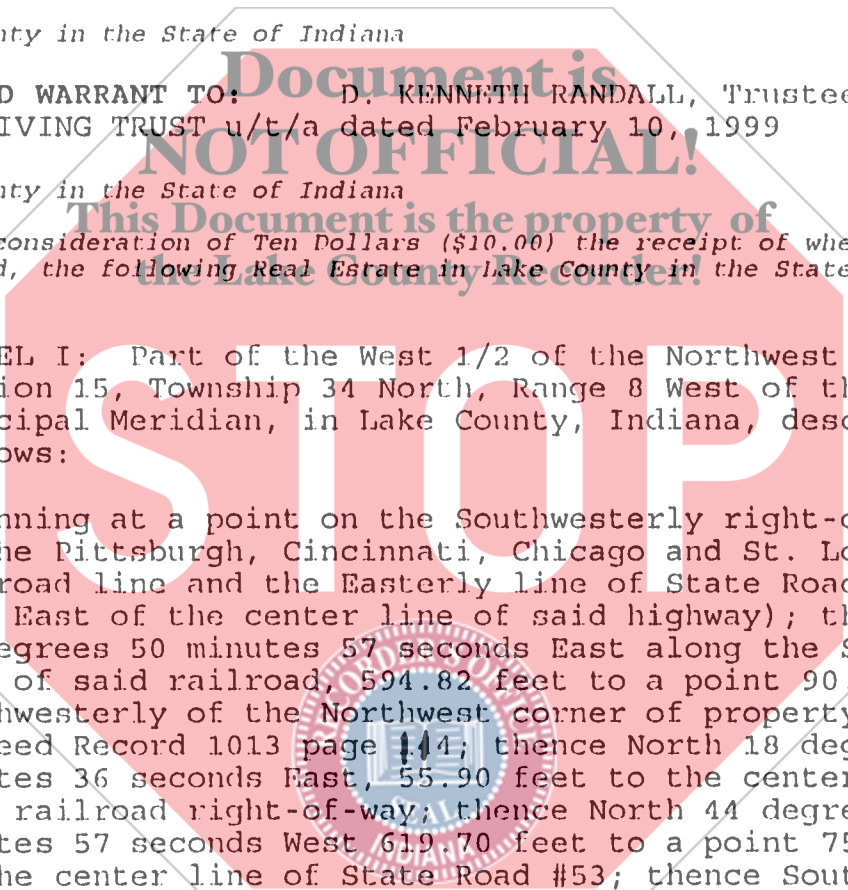

of the Recorder of Lake County, Indiana, and Northerly and adjacent to the following described tracts:

Part of the Southwest 1/4 of the Northwest 1/4 of Section 15, Township 34 North, Range 8 West of the 2nd Principal Meridian, in Lake County, Indiana, more particularly described as follows:

Beginning at a point on the Northerly right-of-way line of State Road #8, which point is the Southwest corner of a tract of land described in Deed Record 1013 page 144; thence Northwesterly along the Northerly line of said State Road #8, 100 feet; thence Northeasterly, a distance of 371.8 feet to a point on the Southerly right-of-way line of the P.C.C. and St. L. Railroad which point is 45.0 feet Northwesterly of the Northwest corner of a tract of land described in aforesaid deed recorded in Deed Record 1013 page 144; thence Southeasterly along said right-of-way line, a distance of 45.0 feet to the said Northwest corner; thence South, a distance of 383.45 feet to the Northerly right-of-way line of said State Road #8 and the place of beginning.

AND

Part of the Southwest 1/4 of the Northwest 1/4 of Section 15, Township 34 North, Range 8 West of the 2nd Principal Meridian, in Lake County, Indiana, described as follows:

Beginning at a point on the Northerly right of way line of State Road #8, which point is 100 feet Northwesterly of the Southwest corner of a tract of land described in Deed Record 1013 page 144, in the Lake County Recorder's Office; thence Northeasterly 371.6 feet to a point on the Southerly right of way line of the P.C.C. and St. L. Railroad, which point is 45.0 feet Northwesterly of the Northwest corner of a tract of land described in the aforesaid Deed Record 1013 page 144; thence Northwesterly, along said right of way line, a distance of 45.0 feet; thence Southwesterly 369.8 feet to the Northerly right-of-way line of said State Road #8; thence Southeasterly along said Northerly right-of-way line, a distance of 100.0 feet (said line being a curved line convex to the Southeast having a radius of 2242.0 feet) to the place of beginning.

- Subject To:
1. Taxes for 1998, payable 1999 and subsequent years
  2. Highways, easements, right-of-ways, and restrictions of record, if any.

Dated this 29th day of October, 1999

  
Thomas C. Niermeyer

  
Rebecca R. Niermeyer

STATE OF INDIANA        )  
                                  ) SS:  
COUNTY OF LAKE        )

Before me, the undersigned, a Notary Public in and for said County and State, this 29TH day of October, 1999, personally appeared: Thomas C. Niermeyer and Rebecca RNiermeyer and acknowledged the execution of the foregoing Warranty Deed.

In witness whereof, I have hereunto subscribed my name and affixed my official seal.

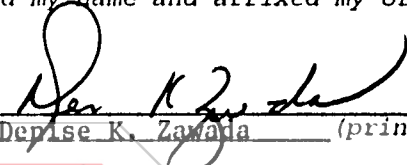
  
\_\_\_\_\_  
Denise K. Zawada (printed)

My Commission Expires: 8/31/06  
County of Residence : Lake

THIS INSTRUMENT PREPARED BY:  
Patrick P. Devine, HAND WILK & HAND, Attorneys at Law  
3235 - 45th Street, Highland, Indiana 46322  
219/924-2640

Document is NOT OFFICIAL!  
This Document is the property of  
the Lake County Recorder.

